

REVISIONS				
REV	ECO	DESCRIPTION	DATE	BY APPR
B1	-	RELEASED DRAWING	JUN-24-2014	BEN TOMMY

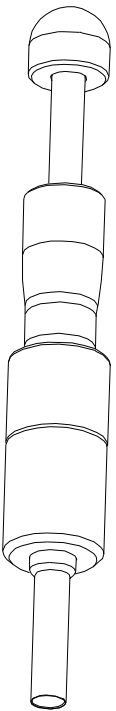
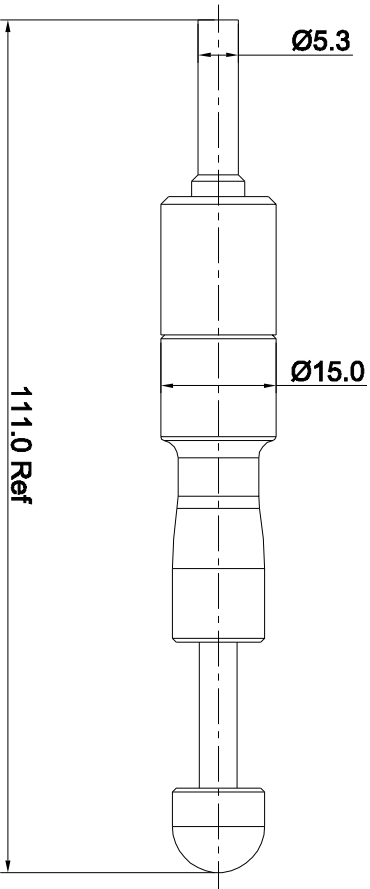

QUANTITY	PART NUMBER	DESCRIPTION	ITEM
		MATERIALS LIST	

UNLESS OTHERWISE SPECIFIED	SIGNATURES	DATE
1) ALL DIMENSIONS ARE IN MILLIMETERS	DRAWN: BBI	JUN 24/14
2) TOLERANCES ARE AS SHOWN	CHECKED:	
1 PL DEC 20 08	ENGINEER:	
3 PL DEC 20 08	APPROVAL:	
3) Note reference =	CUSTOMER:	

PROCESS SPECIFICATIONS:	THIS DRAWING IS SUPPLIED FOR SPECIFICATIONS AND PERFORMANCE DATA. THE DRAWING IS NOT TO BE USED FOR REPRODUCTION OR REPRODUCTION IN ANY MANNER. ALL MANUFACTURING VARIATIONS
MATERIAL SPECIFICATIONS:	
NEXT ASST:	

Amphenol
 Shine Systems - www.amphenol-shine.com
 44724 Morley Drive
 Clinton Township, MI 48038

ECO-MATE EXTRACTION
 TOOL FOR 3.6mm RT SERIES CONTACT

SIZE: B TYPE: C- DWG NO: QXRT08 SHEET: 1 OF: 1