

PCB & ELECTRONICS HARDWARE



PCB Supports
142 - 166



Standoffs
167 - 171



Low Voltage Insulators
172 - 174



Spacers
175 - 183

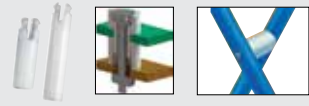

PCB Card Guides & Pullers
184 - 193



Electronic Fan Accessories
194 - 197

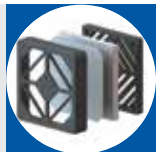

Thermal Insulators & Fuse Covers
199 - 201

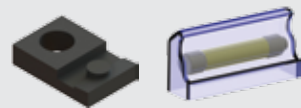

LED Hardware
202 - 205

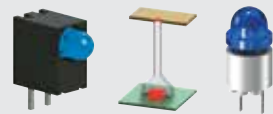



LOCKING CIRCUIT BOARD SUPPORTS

BHDF Metric Double Blind Hole Mount Circuit Board Support

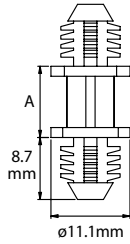

Top Hole:
Press-fit: 7.92mm
Panel Thickness:
6.4mm Min.

Bottom Hole:
Press-fit: 7.92mm
Panel Thickness:
6.4mm Min.

- Fir-tree mount is flexible and will lock into round, threaded, punched or drilled blind holes
- Material: Nylon 6/6
- Color: Natural
- Flame Class: UL94 V-2

Item No.	A mm	Bulk Pack Qty.
BHDF-3M-01	3	1000
BHDF-4M-01	4	1000
BHDF-6M-01	6	1000
BHDF-8M-01	8	1000
BHDF-10M-01	10	1000
BHDF-12M-01	12	1000
BHDF-14M-01	14	1000
BHDF-16M-01	16	1000
BHDF-18M-01	18	1000
BHDF-20M-01	20	1000

DLCSHD Metric Dual Locking Circuit Board Support Heavy Duty

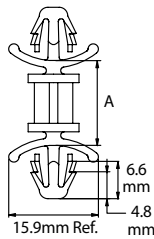

Top Hole:
Snap-lock: 6.3mm
Panel Thickness:
0.8 - 2.2mm

Bottom Hole:
Snap-lock: 6.3mm
Panel Thickness:
0.8 - 2.2mm

- Larger design provides a strong, sturdy mounting method for heavily loaded PCBs
- Easily installed by hand
- Material: Nylon 6/6
- Color: Natural

Item No.		A mm	Bulk Pack Qty.
Material: UL94 V-2	Material: UL94 V-0		
DLCSHD-10M-01	DLCSHD-10M-19	10	1000
DLCSHD-20M-01	DLCSHD-20M-19	20	1000
DLCSHD-25M-01	DLCSHD-25M-19	25	1000
DLCSHD-30M-01	DLCSHD-30M-19	30	1000
DLCSHD-35M-01	DLCSHD-35M-19	35	1000

DLCBS2 Dual Locking Circuit Board Support

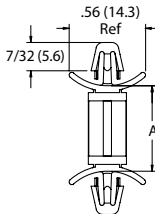

Top Hole:
Snap-lock: .187 (4.75)
Panel Thickness:
.031 - .078 (0.79 - 1.98)

Bottom Hole:
Snap-lock: .187 (4.75)
Panel Thickness:
.031 - .078 (0.79 - 1.98)

- Both ends lock by hand, no tools required
- Wings provide a tight fit to the boards and allow for various panel thicknesses
- Nylon 6/6
- Color: Natural

Item No.	A		Bulk Pack Qty.	
	In	mm		
Material: UL94 V-2	Material: UL94 V-0			
DLCBS2-3-01	DLCBS2-3-19	3/16	4.8	1000
DLCBS2-4-01	DLCBS2-4-19	1/4	6.4	1000
DLCBS2-6-01	DLCBS2-6-19	3/8	9.5	1000
DLCBS2-8-01	DLCBS2-8-19	1/2	12.7	1000
DLCBS2-9-01	DLCBS2-9-19	9/16	14.3	1000
DLCBS2-10-01	DLCBS2-10-19	5/8	15.9	1000
DLCBS2-12-01	DLCBS2-12-19	3/4	19.1	1000
DLCBS2-14-01	DLCBS2-14-19	7/8	22.2	1000

DLCSRA3 Removable Locking Support

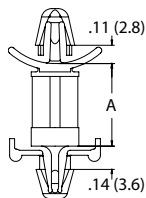

Top Hole:
Snap-lock: .187 (4.8)
Panel Thickness:
.031 - .078 (0.8 - 2.0)

Bottom Hole:
Snap-lock: .187 (4.8)
Panel Thickness:
.031 - .078 (0.8 - 2.0)

- Removable from the top side of the chassis
- Material: Nylon 6/6
- Color: Natural
- Flame Class: UL94 V-2

Item No.	A		Bulk Pack Qty.
	In	mm	
DLCSRA3-6-01	0.188	4.8	1000
DLCSRA3-8-01	0.500	12.7	1000
DLCSRA3-10-01	0.625	15.9	1000
DLCSRA3-12-01	0.750	19.1	1000
DLCSRA3-14-01	0.875	22.2	1000

SP2 Support Post

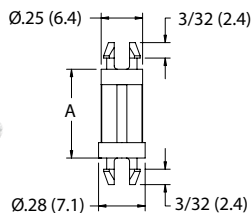

Snap-Lock:
.187 (4.8)
Panel Thickness:
.062 (1.6)

Snap-Lock:
.187 (4.8)
Panel Thickness:
.062 (1.6)

- Larger base on one end differentiates one end from another
- Material: Nylon 6/6
- Color: Natural
- Flame Class: UL94 V-2

Item No.	A		Bulk Pack Qty.
	In	mm	
SP2-3-01	0.188	4.8	1000
SP2-4-01	0.250	6.4	1000
SP2-6-01	0.375	9.5	1000
SP2-8-01	0.500	12.7	1000
SP2-10-01	0.625	15.9	1000
SP2-12-01	0.750	19.1	1000
SP2-14-01	0.875	22.2	1000
SP2-16-01	1.000	25.4	1000



LOCKING CIRCUIT BOARD SUPPORTS

CBSP PCB Spring Spacer

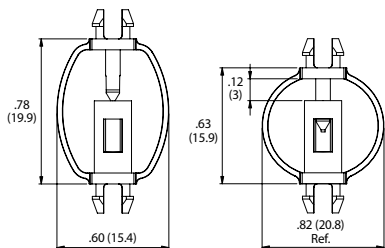

Top Hole:
 Snap-lock: .189 (4.8)
 Panel Thickness: .062 (1.57)

Bottom Hole:
 Snap-lock: .189 (4.8)
 Panel Thickness: .062 (1.57)

- When pin is inserted into spacer, part flexes and acts as a plastic spring
- One piece design reduces the need for hardware
- Provides continuous support to PCB
- Keeps light sensors on the PCB in constant contact with touch control cover
- Material: Acetal
- Color: Natural
- Flame Class: UL94 HB

Item No.	Bulk Pack Qty
CBSP-1	1000

CBSPM Rubber Pull Mount Circuit Board Support

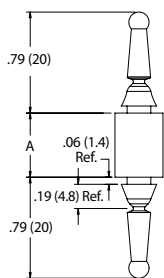

Top Hole:
 Snap-fit: .187 (4.75)
 Panel Thickness: .094 (2.4) Max

Bottom Hole:
 Snap-fit: .187 (4.75)
 Panel Thickness: .094 (2.4) Max

- Rubber spacer provides shock and vibration protection
- Pull mount ends are easily fed into panel holes and pulled into a locked position
- Once installed, the ends are easily cut off leaving low profile mounting ends
- Material: EPDM, 45 Shore A
- Color: Black

Item No.	A		Bulk Pack Qty.
	In	mm	
CBSPM-4	.250	6.35	500
CBSPM-6	.375	9.53	500
CBSPM-8	.500	12.70	500
CBSPM-10	.625	15.88	500
CBSPM-12	.750	19.05	500

LCBS Series Locking Support



Specifications:

- Material: Nylon 6/6
- Color: Natural

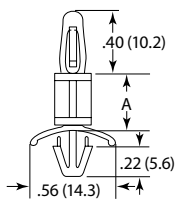

To Lock in Hole:
 .156 (4)
 Panel Thickness: .047-.067 (1.2-1.7)

To Lock in Hole:
 .187 (4.8)
 Panel Thickness: .031-.078 (0.8-2.0)

Item No.	UL94 V-2	UL94 V-0	A		Bulk Pack Qty.
			In	mm	
CBLS005A	—	—	0.138	3.5	1000
LCBS-3-01	LCBS-3-19	—	0.187	4.8	1000
LCBS-6M-01	LCBS-6M-19	—	0.236	6.0	1000
LCBS-4-01	LCBS-4-19	—	0.250	6.4	1000
LCBS-5-01	LCBS-5-19	—	0.312	7.9	1000
LCBS-6-01	LCBS-6-19	—	0.375	9.5	1000
LCBS-7-01	LCBS-7-19	—	0.437	11.1	1000
LCBS-8-01	LCBS-8-19	—	0.500	12.7	1000
LCBS-10-01	LCBS-10-19	—	0.625	15.9	1000

Item No.	UL94 V-2	UL94 V-0	A		Bulk Pack Qty.
			In	mm	
LCBS-12-01	LCBS-12-19	—	0.750	19.1	1000
LCBS-14-01	LCBS-14-19	—	0.875	22.2	1000
CBLS060A	—	—	0.945	24.0	1000
LCBS-16-01	LCBS-16-19	—	1.000	25.4	1000
LCBS-18-01	LCBS-18-19	—	1.125	28.6	1000
CBLS075A	—	—	1.224	31.1	1000
LCBS-20-01	LCBS-20-19	—	1.250	31.7	1000
LCBS-22-01	LCBS-22-19	—	1.375	34.9	1000

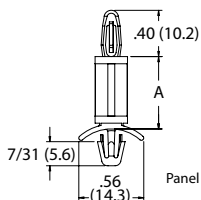

Top Hole:
 Snap-fit: .156 (4.0)
 Panel Thickness: .062 (1.57)

Bottom Hole:
 Snap-fit: .187 (4.8)
 Panel Thickness: .031-.078 (0.8-2.0)

Item No.	UL94 V-2	UL94 V-0	A		Bulk Pack Qty.
			In	mm	
LCBS-2-3-01	LCBS-2-3-19	—	0.188	4.8	1000
LCBS-2-4-01	LCBS-2-4-19	—	0.250	6.4	1000
LCBS-2-5-01	LCBS-2-5-19	—	0.313	7.9	1000
LCBS-2-6-01	LCBS-2-6-19	—	0.375	9.5	1000
LCBS-2-7-01	LCBS-2-7-19	—	0.438	11.1	1000
LCBS-2-8-01	LCBS-2-8-19	—	0.500	12.7	1000
LCBS-2-10-01	LCBS-2-10-19	—	0.625	15.9	1000

Item No.	UL94 V-2	UL94 V-0	A		Bulk Pack Qty.
			In	mm	
LCBS-2-12-01	LCBS-2-12-19	—	0.750	19.1	1000
LCBS-2-14-01	LCBS-2-14-19	—	0.875	22.2	1000
LCBS-2-16-01	LCBS-2-16-19	—	1.000	25.4	1000
LCBS-2-18-01	LCBS-2-18-19	—	1.125	28.6	1000
LCBS-2-20-01	LCBS-2-20-19	—	1.250	31.8	1000
LCBS-2-22-01	LCBS-2-22-19	—	1.375	39.9	1000

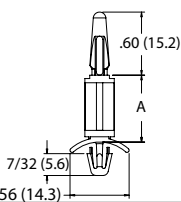

Top Hole:
 Snap-fit: .156 (4.0)
 Panel Thickness: .062 (1.57)

Bottom Hole:
 Snap-fit: .187 (4.8)
 Panel Thickness: .031-.078 (0.8-2.0)

Item No.	UL94 V-2	UL94 V-0	A		Bulk Pack Qty.
			In	mm	
LNCBS-3-01	—	—	0.188	4.8	1000
LNCBS-4-01	—	—	0.250	6.4	1000
LNCBS-6-01	—	—	0.375	9.5	1000
LNCBS-8-01	—	—	0.500	12.7	1000

Item No.	UL94 V-2	UL94 V-0	A		Bulk Pack Qty.
			In	mm	
LNCBS-10-01	—	—	0.625	15.9	1000
LNCBS-12-01	—	—	0.750	19.1	1000
LNCBS-14-01	—	—	0.875	22.2	1000

- Long "nose" automatically locates and aligns connector pins with socket



LOCKING CIRCUIT BOARD SUPPORTS

CBDLS Series Double Locking Support

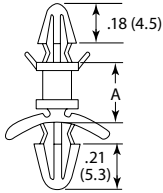

To Lock in Hole:
.156 (4.0)
Panel Thickness:
.062-.071 (1.6-1.8)

To Lock in Hole:
.187 (4.8)
Panel Thickness:
.031-.087 (0.8-2.2)

Specifications:

- Material: Nylon 6/6
- Color: Natural
- Flame Class: UL94 V-2

Item No.	A		Bulk Pack Qty.
	In	mm	
CBDLS305A	0.157	4.0	1000
CBDLS310A	0.197	5.0	1000
CBDLS315A	0.250	6.4	1000
CBDLS320A	0.276	7.0	1000
CBDLS325A	0.375	9.5	1000
CBDLS330A	0.394	10.0	1000
CBDLS335A	0.500	12.7	1000
CBDLS340A	0.625	15.9	1000
CBDLS345A	0.748	19.0	1000

Item No.	A		Bulk Pack Qty.
	In	mm	
CBDLS350A	0.787	20.0	500
CBDLS355A	0.866	22.0	500
CBDLS360A	1.000	25.4	500
CBDLS365A	1.125	28.6	500
CBDLS370A	1.181	30.0	500
CBDLS375A	1.378	35.0	500
CBDLS380A	1.496	38.0	500
CBDLS385A	1.772	45.0	500

LCBSA-6 Locking Circuit Board Support High Temperature

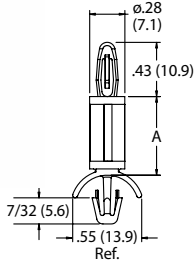

Top Hole:
Snap-lock: .156 (4)
Panel Thickness:
.093 (2.4)

Bottom Hole:
Snap-lock: .187 (4.75)
Panel Thickness:
.078 - .141 (1.98 - 3.58)

Specifications:

- Material: Nylon 6/6
- Color: Natural
- Flame Class: UL94 V-2

Item No.	A		Bulk Pack Qty.
	In	mm	
Material: UL94 V-2			
LCBSA-6-3-01	3/16	4.8	1000
LCBSA-6-4-01	1/4	6.4	1000
LCBSA-6-5-01	5/16	7.9	1000
LCBSA-6-6-01	3/8	9.5	1000
LCBSA-6-7-01	7/16	11.1	1000
LCBSA-6-8-01	1/2	12.7	1000
LCBSA-6-10-01	5/8	15.9	1000
LCBSA-6-12-01	3/4	19.1	1000
LCBSA-6-14-01	7/8	22.2	1000
LCBSA-6-16-01	1	25.4	1000
LCBSA-6-18-01	1-1/8	28.6	1000
LCBSA-6-20-01	1-1/4	31.7	1000
LCBSA-6-22-01	1-3/8	34.9	1000
Material: UL94			
LCBSA-6-3-19	3/16	4.8	1000
LCBSA-6-4-19	1/4	6.4	1000
LCBSA-6-5-19	5/16	7.9	1000
LCBSA-6-6-19	3/8	9.5	1000
LCBSA-6-7-19	7/16	11.1	1000
LCBSA-6-8-19	1/2	12.7	1000
LCBSA-6-10-19	5/8	15.9	1000
LCBSA-6-12-19	3/4	19.1	1000
LCBSA-6-14-19	7/8	22.2	1000
LCBSA-6-16-19	1	25.4	1000
LCBSA-6-18-19	1-1/8	28.6	1000
LCBSA-6-20-19	1-1/4	31.7	1000
LCBSA-6-22-19	1-3/8	34.9	1000

DLCBS3/CBDLS Double Locking Support

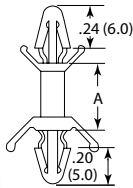

To Lock in Hole:
.156 (4.0)
Panel Thickness:
.047-.071 (1.2-1.8)

To Lock in Hole:
.187 (4.8)
Panel Thickness:
.031-.087 (0.8-2.2)

Specifications:

- Material: Nylon 6/6
- Color: Natural
- Flame Class: UL94V-2

Item No.	A		Bulk Pack Qty.
	In	mm	
DLCBS3-3-01	0.187	4.8	1000
DLCBS3-4-01	0.250	6.4	1000
CBDLS215A	0.312	7.9	1000
DLCBS3-6-01	0.375	9.5	1000
DLCBS3-8-01	0.500	12.7	1000

Item No.	A		Bulk Pack Qty.
	In	mm	
DLCBS3-10-01	0.625	15.9	1000
CBDLS235A	0.750	19.1	1000
DLCBS3-14-01	0.875	22.2	1000
CBDLS245A	1.000	25.4	1000
CBDLS250A	1.125	28.6	1000

LCBS-7

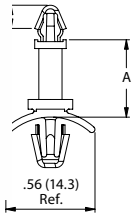

Top Hole:
Snap-lock: .156 (4)
Panel Thickness:
.062 (1.57)

Bottom Hole:
Snap-lock: .187 (4.75)
Panel Thickness:
.031 - .078 (0.79 - 1.98)

Specifications:

- Material: Nylon 6/6
- Color: Natural

Item No.	A		Bulk Pack Qty.
	In	mm	
Material: UL94 V-2			
LCBS-7-3-01	3/16	4.8	1000
LCBS-7-4-01	1/4	6.4	1000
LCBS-7-5-01	5/16	7.9	1000
LCBS-7-6-01	3/8	9.5	1000
LCBS-7-7-01	7/16	11.1	1000
LCBS-7-8-01	1/2	12.7	1000
LCBS-7-10-01	5/8	15.9	1000
LCBS-7-12-01	3/4	19.1	1000
LCBS-7-14-01	7/8	22.2	1000
LCBS-7-16-01	1	25.4	1000
LCBS-7-18-01	1-1/8	28.6	1000
LCBS-7-20-01	1-1/4	31.8	1000
LCBS-7-22-01	1-3/8	34.9	1000
Material: UL94 V-0			
LCBS-7-3-19	3/16	4.8	1000
LCBS-7-4-19	1/4	6.4	1000
LCBS-7-5-19	5/16	7.9	1000
LCBS-7-6-19	3/8	9.5	1000
LCBS-7-7-19	7/16	11.1	1000
LCBS-7-8-19	1/2	12.7	1000
LCBS-7-10-19	5/8	15.9	1000
LCBS-7-12-19	3/4	19.1	1000
LCBS-7-14-19	7/8	22.2	1000
LCBS-7-16-19	1	25.4	1000
LCBS-7-18-19	1-1/8	28.6	1000
LCBS-7-20-19	1-1/4	31.8	1000
LCBS-7-22-19	1-3/8	34.9	1000

LCBS-8

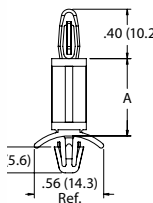

Top Hole:
Snap-lock: .156 (4)
Panel Thickness:
.062 (1.57)

Bottom Hole:
Snap-lock: .187 (4.75)
Panel Thickness:
.008 - .055 (0.2 - 1.4)

Specifications:

- Material: Nylon 6/6
- Color: Natural
- Flame Class: UL94V-2

Item No.	A		Bulk Pack Qty.
	In	mm	
LCBS-8-3-01	3/16	4.8	1000
LCBS-8-4-01	1/4	6.4	1000
LCBS-8-5-01	5/16	7.9	1000
LCBS-8-6-01	3/8	9.5	1000
LCBS-8-7-01	7/16	11.1	1000
LCBS-8-8-01	1/2	12.7	1000
LCBS-8-10-01	5/8	15.9	1000

Item No.	A		Bulk Pack Qty.
	In	mm	
LCBS-8-12-01	3/4	19.1	1000
LCBS-8-14-01	7/8	22.2	1000
LCBS-8-16-01	1	25.4	1000
LCBS-8-18-01	1-1/8	28.6	1000
LCBS-8-20-01	1-1/4	31.7	1000
LCBS-8-22-01	1-3/8	34.9	1000



LOCKING CIRCUIT BOARD SUPPORTS

FLCBS Flexible Locking Circuit Board Support

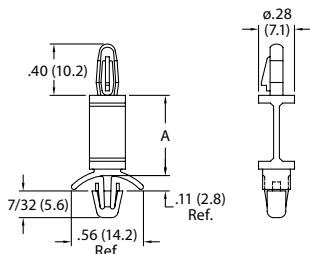
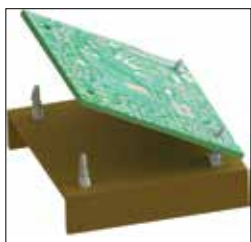

Top Hole:
Snap-lock: .156 (4)
Panel Thickness:
.062 (1.57)

Bottom Hole:
Snap-lock: .187 (4.75)
Panel Thickness:
.031 - .078 (0.79 - 1.98)

- Flexible spacer allows access to underside of board for maintenance and repair
- Material: UL94 V-2 Nylon 6/6
- Color: Natural

Item No.	A		Bulk Pack Qty.
	In	mm	
FLCBS-6-01	3/8	9.5	1000
FLCBS-7-01	7/16	11.1	1000
FLCBS-8-01	1/2	12.7	1000
FLCBS-10-01	5/8	15.9	1000
FLCBS-12-01	3/4	19.1	1000
FLCBS-14-01	7/8	22.2	1000
FLCBS-16-01	1	25.4	1000
FLCBS-18-01	1-1/8	28.6	1000
FLCBS-20-01	1-1/4	31.8	1000
FLCBS-22-01	1-3/8	34.9	1000

DLCBS4 Dual Locking Circuit Board Support

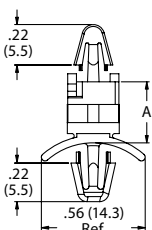

Top Hole:
Snap-lock: .156 (4)
Panel Thickness:
.050 - .078 (1.3 - 2)

Bottom Hole:
Snap-lock: .187 (4.75)
Panel Thickness:
.031 - .078 (0.8 - 2)

- Both ends lock by hand, no tools required
- Wings provide a tight fit to the boards and allow for various panel thicknesses
- Material: Nylon 6/6
- Color: Natural
- Flame Class: UL94 V-2

Item No.	A		Bulk Pack Qty.
	In	mm	
DLCBS4-3-5-01	.217	5.5	1000
DLCBS4-4-01	.240	6.1	1000
DLCBS4-5-01	.358	9.1	1000
DLCBS4-6-01	.488	12.4	1000
DLCBS4-8-01	.740	18.8	1000
DLCBS4-10-01	.862	21.9	1000

CBLSP Series Locking Support Posts

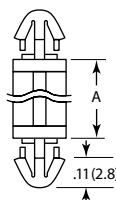
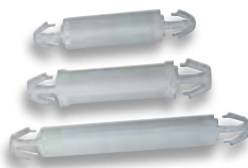

To Lock Hole:
.157 (4.0)
Panel Thickness:
.062 (1.6)

To Lock Hole:
.188 (4.8)
Panel Thickness:
.062 (1.6)

Specifications:

- Material: Nylon 6/6
- Color: Natural
- Flame Class: UL94 V-2

Features:

- Dual end locking feature will keep both panels secure once in place
- Eliminates screws, nuts and lock washers from mounting

Item No.	A	Bulk Pack Qty.	
			In
CBLSP205A	0.118	3.0	1000
CBLSP210A	0.157	4.0	1000
CBLSP215A	0.236	6.0	1000
CBLSP220A	0.315	8.0	1000
CBLSP225A	0.394	10.0	1000

Item No.	A	Bulk Pack Qty.	
			In
CBLSP230A	0.472	12.0	1000
CBLSP235A	0.551	14.0	1000
CBLSP240A	0.630	16.0	1000
CBLSP245A	0.709	18.0	1000

SP3 Series Support Post

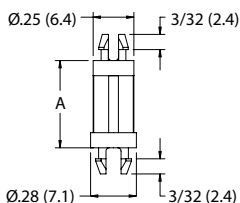

Snap-Lock:
.156 (4.0)
Panel Thickness:
.062 (1.6)

Snap-Lock:
.187 (4.75)
Panel Thickness:
.062 (1.6)

Specifications:

- Material: Nylon 6/6
- Color: Natural
- Flame Class: UL94 V-2

Features:

- Larger base on one end differentiates one end from the other

Item No.	A	Bulk Pack Qty.	
			In
SP3-3-01	0.188	4.8	1000
SP3-4-01	0.250	6.4	1000
SP3-6-01	0.375	9.5	1000
SP3-8-01	0.500	12.7	1000

Item No.	A	Bulk Pack Qty.	
			In
SP3-10-01	0.625	15.9	1000
SP3-12-01	0.750	19.1	1000
SP3-14-01	0.875	22.2	1000
SP3-16-01	1.000	25.4	1000

DLSP-3 Metric Dual Locking Support

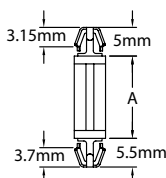
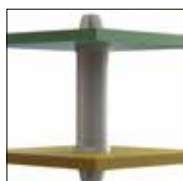

Top Hole:
Snap-lock: 4mm
Panel Thickness:
1.6mm

Bottom Hole:
Snap-lock: 4.8mm
Panel Thickness:
1.6mm

- Recess shoulder fits into PCB to provide greater stability
- Material: Nylon 6/6
- Color: Natural
- Flame Class: UL94 V-2

Item No.	A	Bulk Pack Qty.
DLSP-3-3M-01	3	1000
DLSP-3-4M-01	4	1000
DLSP-3-6M-01	6	1000
DLSP-3-8M-01	8	1000
DLSP-3-10M-01	10	1000

Item No.	A	Bulk Pack Qty.
DLSP-3-12M-01	12	1000
DLSP-3-14M-01	14	1000
DLSP-3-16M-01	16	1000
DLSP-3-18M-01	18	1000



LOCKING CIRCUIT BOARD SUPPORTS

LCBSA-3 Locking Circuit Board Support

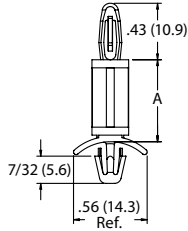

Top Hole:
Snap-lock: .156 (4)
Panel Thickness:
.093 (2.4)

Bottom Hole:
Snap-lock: .187 (4.75)
Panel Thickness:
.031 - .078 (0.79 - 1.98)

- Both ends lock by hand, no tools required
- Strong, dependable grip
- Material: Nylon 6/6
- Color: Natural
- Flame Class: UL94 V-2

Item No.	A Standoff Height	Bulk Pack Qty.
LCBSA-3-3-01	3/16 (4.8)	1000
LCBSA-3-4-01	1/4 (6.4)	1000
LCBSA-3-5-01	5/16 (7.9)	1000
LCBSA-3-6-01	3/8 (9.5)	1000
LCBSA-3-7-01	7/16 (11.1)	1000
LCBSA-3-8-01	1/2 (12.7)	1000
LCBSA-3-10-01	5/8 (15.9)	1000

Item No.	A Standoff Height	Bulk Pack Qty.
LCBSA-3-12-01	3/4 (19.1)	1000
LCBSA-3-14-01	7/8 (22.2)	1000
LCBSA-3-16-01	1 (25.4)	1000
LCBSA-3-18-01	1-1/8 (28.6)	1000
LCBSA-3-20-01	1-1/4 (31.7)	1000
LCBSA-3-22-01	1-3/8 (34.9)	1000

LCBS-5 Locking Circuit Board Support

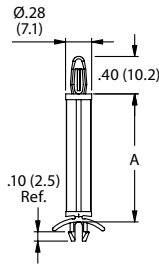

Top Hole:
Snap-lock: .156 (4)
Panel Thickness:
.062 (1.57)

Bottom Hole:
Snap-lock: .187 (4.75)
Panel Thickness:
.031 - .078 (0.79 - 1.98)

- Maximum temperature of 392°F (200°C)
- Extremely high strength
- Strong, dependable grip
- Material: Nylon 6/6
- Color: Natural
- Flame Class: UL94 V-2

Item No.	A Standoff Height	Bulk Pack Qty.
LCBS-5-3-01	3/16 (4.8)	1000
LCBS-5-4-01	1/4 (6.4)	1000
LCBS-5-5-01	5/16 (7.9)	1000
LCBS-5-6-01	3/8 (9.5)	1000
LCBS-5-7-01	7/16 (11.1)	1000
LCBS-5-8-01	1/2 (12.7)	1000
LCBS-5-10-01	5/8 (15.9)	1000

Item No.	A Standoff Height	Bulk Pack Qty.
LCBS-5-12-01	3/4 (19.1)	1000
LCBS-5-14-01	7/8 (22.2)	1000
LCBS-5-16-01	1 (25.4)	1000
LCBS-5-18-01	1-1/8 (28.6)	1000
LCBS-5-20-01	1-1/4 (31.8)	1000
LCBS-5-22-01	1-3/8 (34.9)	1000

LCBS-HT Locking Circuit Board Support High Temperature

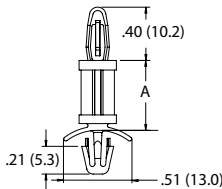

Top Hole:
Snap-lock: .156 (4.0)
Panel Thickness: .062 (1.57)

Bottom Hole:
Snap-lock: .187 (4.8)
Panel Thickness: .031 - .078 (0.8 - 2.0)

Specifications:

- Material: PEI
- Color: Black
- Flame Class: UL94 V-0

Features:

- Temperature rating up to 392°F (200°C)

Item No.	In	mm	Bulk Pack Qty.
LCBS-3-HT	0.188	4.8	1000
LCBS-4-HT	0.250	6.4	1000
LCBS-5-HT	0.313	7.9	1000
LCBS-6-HT	0.375	9.5	1000
LCBS-7-HT	0.438	11.1	1000
LCBS-8-HT	0.500	12.7	1000
LCBS-10-HT	0.625	15.9	1000

Item No.	In	mm	Bulk Pack Qty.
LCBS-12-HT	0.750	19.1	1000
LCBS-14-HT	0.875	22.2	1000
LCBS-16-HT	1.000	25.4	1000
LCBS-18-HT	1.125	28.6	1000
LCBS-20-HT	1.250	31.8	1000
LCBS-22-HT	1.375	34.9	1000

CBLS Series Locking Support

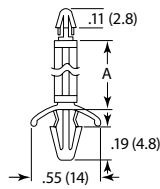

To Lock in Hole:
.137 (3.5)
Panel Thickness:
.047-.067 (1.2-1.7)

To Lock in Hole:
.187 (4.8)
Panel Thickness:
.031-.086 (0.8-2.2)

Item No.	In	mm	Bulk Pack Qty.
CBLS105A	0.125	3.2	1000
CBLS110A	0.197	5.0	1000
CBLS115A	0.248	6.3	1000
CBLS120A	0.315	8.0	1000
CBLS125A	0.394	10.0	1000

Item No.	In	mm	Bulk Pack Qty.
CBLS130A	0.472	12.0	1000
CBLS135A	0.551	14.0	1000
CBLS140A	0.630	16.0	1000
CBLS145A	0.709	18.0	1000
CBLS150A	0.984	25.0	1000

Specifications:

- Material: Nylon 6/6
- Color: Natural
- Flame Class: UL94 V-2

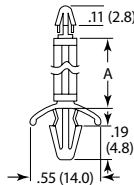

To Lock in Hole:
.118 (3.0)
Panel Thickness:
.047-.067 (1.2-1.7)

To Lock in Hole:
.187 (4.8)
Panel Thickness:
.031-.086 (0.8-2.2)

Item No.	In	mm	Bulk Pack Qty.
CBLS205A	0.125	3.2	1000
CBLS210A	0.187	4.8	1000
CBLS215A	0.248	6.3	1000
CBLS220A	0.315	8.0	1000
CBLS225A	0.394	10.0	1000

Item No.	In	mm	Bulk Pack Qty.
CBLS230A	0.472	12.0	1000
CBLS235A	0.551	14.0	1000
CBLS240A	0.630	16.0	1000
CBLS245A	0.709	18.0	1000
CBLS250A	0.984	25.0	1000

DLCBS Series Double Locking Support

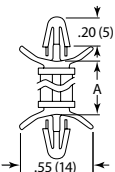

To Lock in Hole:
.156 (4.0)
Panel Thickness:
.031-.078 (0.8-2.0)

To Lock in Hole:
.156 (4.0)
Panel Thickness:
.031-.078 (0.8-2.0)



Specifications:

- Material: Nylon 6/6
- Color: Natural
- Flame Class: UL94 V-2

Item No.	UL94 V-2	UL94 V-0	In	mm	Bulk Pack Qty.
DLCBS-3-01			0.187	4.8	1000
DLCBS-4-01			0.250	6.4	1000
DLCBS-6-01			0.375	9.5	1000
DLCBS-8-01			0.500	12.7	1000

Item No.	UL94 V-2	UL94 V-0	In	mm	Bulk Pack Qty.
DLCBS-10-01			0.625	15.9	1000
DLCBS-12-01			0.750	19.1	1000
DLCBS-14-01			0.875	22.2	1000



LOCKING CIRCUIT BOARD SUPPORTS

CBDLS Series Double Locking Support

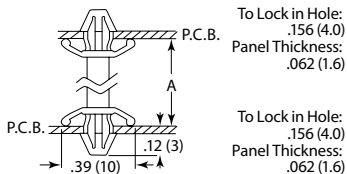

Specifications:

- Material: Nylon 6/6
- Color: Natural
- Flame Class: UL94 V-2

Item No.	A		Bulk Pack Qty.
	In	mm	
CBDLS105A	0.236	6.0	1000
CBDLS110A	0.315	8.0	1000
CBDLS115A	0.394	10.0	1000
CBDLS120A	0.472	12.0	1000
CBDLS125A	0.512	13.0	1000

Item No.	A		Bulk Pack Qty.
	In	mm	
CBDLS130A	0.551	14.0	1000
CBDLS135A	0.630	16.0	1000
CBDLS140A	0.661	16.8	1000
CBDLS145A	0.709	18.0	1000
CBDLS150A	0.787	20.0	1000

SP1 Support Post

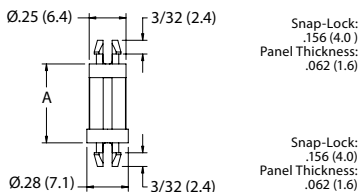

Specifications:

- Material: Nylon 6/6
- Color: Natural
- Flame Class: UL94 V-2

Item No.	A		Bulk Pack Qty.
	In	mm	
SP1-3-01	0.188	4.8	1000
SP1-4-01	0.250	6.4	1000
SP1-6-01	0.375	9.5	1000
SP1-8-01	0.500	12.7	1000

Item No.	A		Bulk Pack Qty.
	In	mm	
SP1-10-01	0.625	15.9	1000
SP1-12-01	0.750	19.1	1000
SP1-14-01	0.875	22.2	1000
SP1-16-01	1.000	25.4	1000

CBLSP/DLSP-1 Locking Support Posts

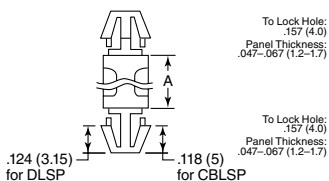

Features:

- Dual end locking feature will keep both panels secure once in place
- Eliminates screws, nuts and lock washers from mounting

Specifications:

- Material: Nylon 6/6
- Color: Natural
- Flame Class: UL94 V-2

Item No.	A		Bulk Pack Qty.
	In	mm	
DLSP-1-3M-01	0.118	3.0	1000
CBLSP010A	0.138	3.5	2000
DLSP-1-4M-01	0.157	4.0	1000
CBLSP020A	0.197	5.0	2000
DLSP-1-6M-01	0.236	6.0	1000
CBLSP030A	0.250	6.4	1000
DLSP-1-8M-01	0.315	8.0	1000
DLSP-1-10M-01	0.394	10.0	1000
CBLSP045A	0.413	10.5	1000
CBLSP050A	0.453	11.5	1000
DLSP-1-12M-01	0.472	12.0	1000
CBLSP060A	0.500	12.7	1000
DLSP-1-14M-01	0.551	14.0	1000
DLSP-1-16M-01	0.625	15.9	1000

Item No.	A		Bulk Pack Qty.
	In	mm	
DLSP-1-18M-01	0.709	18.0	1000
CBLSP080A	0.748	19.0	1000
CBLSP085A	0.787	20.0	1000
CBLSP090A	0.984	25.0	1000
CBLSP095A	1.063	27.0	1000
CBLSP100A	1.181	30.0	1000
CBLSP105A	1.339	34.0	1000
CBLSP110A	2.717	69.0	500
CBLSP115A	2.803	71.2	500
CBLSP120A	2.835	72.0	500
CBLSP125A	2.921	74.2	500
CBLSP130A	3.150	80.0	500
DLSP-1-25M-01	0.984	25.0	1000
DLSP-1-30M-01	1.181	30.0	1000

MSPS Mini Support Post

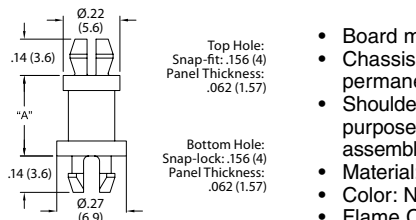
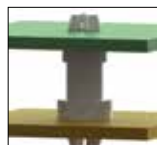

- Board mount head is releasable
- Chassis mount head locks permanently
- Shoulder added for locating purposes to facilitate automated assembly
- Material: Nylon 6/6
- Color: Natural
- Flame Class: UL94 V-2

Item No.	A		Bulk Pack Qty.
	In	mm	
MSPS-3-01	3/16 (4.8)	1000	
MSPS-4-01	1/4 (6.4)	1000	
MSPS-5-01	5/16 (7.9)	1000	
MSPS-6-01	3/8 (9.5)	1000	
MSPS-7-01	7/16 (11.1)	1000	
MSPS-8-01	1/2 (12.7)	1000	
MSPS-10-01	5/8 (15.9)	1000	
MSPS-11-01	11/16 (17.5)	1000	
MSPS-12-01	3/4 (19.1)	1000	
MSPS-14-01	7/8 (22.2)	1000	

DLCBS7 Dual Locking Circuit Board Support

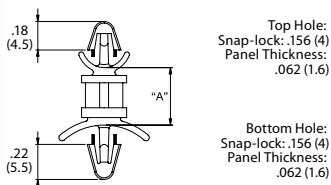

- Both ends lock by hand, no tools required
- "Wings" provide a tight fit to the boards and allow for various panel thicknesses
- Material: UL94 V-2, Nylon 6/6
- Color: Natural
- Flame Class: UL94 V-2

Item No.	A		Bulk Pack Qty.
	In	mm	
DLCBS7-3-01	3/16 (4.8)	1000	
DLCBS7-4-01	1/4 (6.4)	1000	
DLCBS7-5-01	5/16 (7.9)	1000	
DLCBS7-6-01	3/8 (9.5)	1000	
DLCBS7-7-01	7/16 (11.1)	1000	

Item No.	A		Bulk Pack Qty.
	In	mm	
DLCBS7-8-01	1/2 (12.7)	1000	
DLCBS7-9-01	9/16 (14.3)	1000	
DLCBS7-10-01	5/8 (15.9)	1000	
DLCBS7-12-01	3/4 (19.1)	1000	

BHDL Blind Hole Dual Locking Circuit Board Support

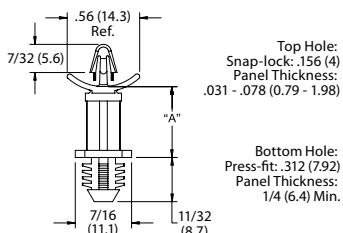

- Fir-tree mount is flexible and will lock into round, threaded, punched or drilled blind holes
- Material: Nylon 6/6
- Color: Natural
- Flame Class: UL94 V-2

Item No.	A		Bulk Pack Qty.
	In	mm	
BHDL-4-01	1/4 (6.4)	1000	
BHDL-6-01	3/8 (9.5)	1000	
BHDL-8-01	1/2 (12.7)	1000	

Item No.	A		Bulk Pack Qty.
	In	mm	
BHDL-10-01	5/8 (15.9)	1000	
BHDL-12-01	3/4 (19.1)	1000	
BHDL-14-01	7/8 (22.2)	1000	



LOCKING CIRCUIT BOARD SUPPORTS

CBMSP Series Mini Support Post

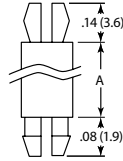

To Fit Hole:
.157 (4.0)
Panel Thickness:
.047 - .066 (1.2 - 1.7)

To Fit Hole:
.157 (4.0)
Panel Thickness:
.047 - .066 (1.2 - 1.7)

Specifications:

- Material: Nylon 6/6
- Color: Natural
- Flame Class: UL94 V-2

Item No.	A		Bulk Pack Qty.
	In	mm	
CBMSP210A	0.157	4.0	1000
CBMSP215A	0.177	4.5	1000
CBMSP220A	0.197	5.0	1000

Item No.	A		Bulk Pack Qty.
	In	mm	
CBMSP230A	0.276	7.0	1000
CBMSP245A	0.413	10.5	1000
CBMSP255A	0.551	14.0	1000

DLMSP Mini Support Post

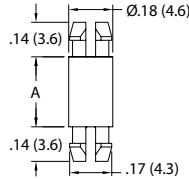

Snap-Lock:
.152 (3.9)
Panel Thickness:
.062 (1.6)

Snap-Lock:
.152 (3.9)
Panel Thickness:
.062 (1.6)

Specifications:

- Material: Nylon 6/6
- Color: Natural
- Flame Class: UL94 V-2

Item No.	A		Bulk Pack Qty.
	In	mm	
DLMSP-2-01	0.125	3.2	1000
DLMSP-3-01	0.188	4.8	1000
DLMSP-4-01	0.250	6.4	1000
DLMSP-5-01	0.313	7.9	1000
DLMSP-6-01	0.375	9.5	1000
DLMSP-7-01	0.438	11.1	1000
DLMSP-8-01	0.500	12.7	1000
DLMSP-9-01	0.563	14.3	1000

Item No.	A		Bulk Pack Qty.
	In	mm	
DLMSP-10-01	0.625	15.9	1000
DLMSP-12-01	0.750	19.1	1000
DLMSP-14-01	0.875	22.2	1000
DLMSP-16-01	1.000	25.4	1000
DLMSP-18-01	1.125	28.6	1000
DLMSP-20-01	1.250	31.8	1000
DLMSP-22-01	1.375	34.9	1000
DLMSP-24-01	1.500	38.1	1000

CBLSP Locking Support Posts

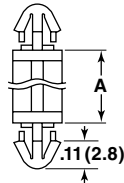

To Lock Hole:
.137 (3.5)
Panel Thickness:
.047-.067 (1.2-1.7)

To Lock Hole:
.137 (3.5)
Panel Thickness:
.047-.067 (1.2-1.7)

Specifications:

- Material: Nylon 6/6
- Color: Natural
- Flame Class: UL94 V-2

Features:

- Dual end locking feature will keep both panels secure once in place
- Eliminates screws, nuts and lock washers from mounting

Item No.	A		Bulk Pack Qty.
	In	mm	
CBLSP305A	0.098	2.5	2000
CBLSP310A	0.118	3.0	2000
CBLSP315A	0.138	3.5	2000
CBLSP320A	0.157	4.0	2000
CBLSP325A	0.177	4.5	2000
CBLSP330A	0.197	5.0	2000
CBLSP335A	0.217	5.5	1000
CBLSP340A	0.236	6.0	1000

Item No.	A		Bulk Pack Qty.
	In	mm	
CBLSP345A	0.250	6.4	1000
CBLSP350A	0.276	7.0	1000
CBLSP355A	0.315	8.0	1000
CBLSP360A	0.354	9.0	1000
CBLSP365A	0.394	10.0	1000
CBLSP370A	0.433	11.0	1000
CBLSP375A	0.472	12.0	1000
CBLSP380A	0.591	15.0	1000

CBDLS Series Double Locking Support

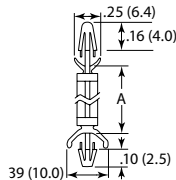

To Lock in Hole:
.137 (3.5)
Panel Thickness:
.031-.078 (0.8-2.0)

To Lock in Hole:
.137 (3.5)
Panel Thickness:
.031-.078 (0.8-2.0)

Specifications:

- Material: Nylon 6/6
- Color: Natural
- Flame Class: UL94 V-2

Item No.	A		Bulk Pack Qty.
	In	mm	
CBDL5605A	0.125	3.2	2000
CBDL5610A	0.157	4.0	2000
CBDL5615A	0.187	4.8	1000
CBDL5620A	0.250	6.4	1000
CBDL5625A	0.276	7.0	1000
CBDL5630A	0.315	8.0	1000
CBDL5635A	0.378	9.6	1000

Item No.	A		Bulk Pack Qty.
	In	mm	
CBDL5640A	0.441	11.2	1000
CBDL5645A	0.500	12.7	1000
CBDL5650A	0.551	14.0	1000
CBDL5655A	0.630	16.0	1000
CBDL5660A	0.709	18.0	1000
CBDL5665A	0.750	19.1	1000

DLCBS5 Dual Locking Circuit Board Support

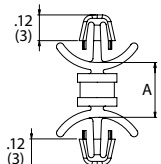

Top Hole:
Snap-lock: .137 (3.5)
Panel Thickness:
.031 - .078 (0.8 - 2)

Bottom Hole:
Snap-lock: .137 (3.5)
Panel Thickness:
.031 - .078 (0.8 - 2)

- Both ends lock by hand, no tools required
- Wings provide a tight fit to the boards and allow for various panel thicknesses
- Material: Nylon 6/6
- Color: Natural
- Flame Class: UL94 V-2

Item No.	A		Bulk Pack Qty.
	mm		
DLCBS5-3-01	3/16 (4.8)	1000	
DLCBS5-4-01	1/4 (6.4)	1000	
DLCBS5-5-01	5/16 (7.9)	1000	
DLCBS5-6-01	3/8 (9.5)	1000	

Item No.	A		Bulk Pack Qty.
	mm		
DLCBS5-7-01	7/16 (11.1)	1000	
DLCBS5-8-01	1/2 (12.7)	1000	
DLCBS5-9-01	9/16 (14.3)	1000	

DLCBS6 Dual Locking Circuit Board Support

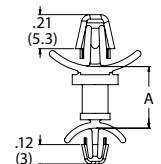

Top Hole:
Snap-lock: .137 (3.5)
Panel Thickness:
.031 - .078 (0.8 - 2)

Bottom Hole:
Snap-lock: .137 (3.5)
Panel Thickness:
.031 - .078 (0.8 - 2)

- Both ends lock by hand, no tools required
- "Wings" provide a tight fit to the boards and allow for various panel thicknesses
- Material: Nylon 6/6
- Color: Natural
- Flame Class: UL94 V-2

Item No.	A		Bulk Pack Qty.
	mm		
DLCBS6-3-01	3/16 (4.8)	1000	
DLCBS6-4-01	1/4 (6.4)	1000	
DLCBS6-5-01	5/16 (7.9)	1000	
DLCBS6-6-01	3/8 (9.5)	1000	

Item No.	A		Bulk Pack Qty.
	mm		
DLCBS6-7-01	7/16 (11.1)	1000	
DLCBS6-8-01	1/2 (12.7)	1000	
DLCBS6-9-01	9/16 (14.3)	1000	
DLCBS6-10-01	5/8 (15.9)	1000	



LOCKING CIRCUIT BOARD SUPPORTS

MDLSP2 Metric Mini Dual Locking Support Post

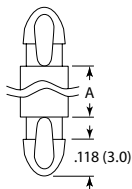

To Lock Hole:
.137 (3.5)
Panel Thickness:
.062 (1.6)

To Lock Hole:
.137 (3.5)
Panel Thickness:
.062 (1.6)

Specifications:

- Material: Nylon 6/6
- Color: Natural
- Flame Class: UL94 V-2

Item No.	A		Bulk Pack Qty.
	In	mm	
MDLSP2-02M-01	0.078	2.0	1000
MDLSP2-03M-01	0.118	3.0	1000
MDLSP2-04M-01	0.156	4.0	1000
MDLSP2-05M-01	0.197	5.0	1000
MDLSP2-06M-01	0.236	6.0	1000
MDLSP2-07M-01	0.276	7.0	1000
MDLSP2-08M-01	0.314	8.0	1000

Item No.	A		Bulk Pack Qty.
	In	mm	
MDLSP2-10M-01	0.394	10.0	1000
MDLSP2-12M-01	0.472	12.0	1000
MDLSP2-14M-01	0.551	14.0	1000
MDLSP2-16M-01	0.630	16.0	1000
MDLSP2-18M-01	0.709	18.0	1000
MDLSP2-20M-01	0.787	20.0	1000
MDLSP2-22M-01	0.866	22.0	1000

LCBSM Locking Support - Mini

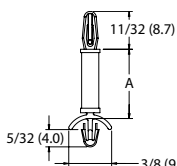

Top Hole:
Snap-Lock: .125
Panel Thickness:
.062 (1.57)

Bottom Hole:
Snap-Lock: .125
Panel Thickness:
.031 - .078 (0.8 - 2.0)

Specifications:

- Material: Nylon 6/6
- Color: Natural
- Flame Class: UL94 V-2

Item No.	A		Bulk Pack Qty.
	In	mm	
LCBSM-2-01	0.125	3.2	1000
LCBSM-3-01	0.188	4.8	1000
LCBSM-4-01	0.250	6.4	1000
LCBSM-5-01	0.313	7.9	1000
LCBSM-6-01	0.375	9.5	1000

Item No.	A		Bulk Pack Qty.
	In	mm	
LCBSM-7-01	0.438	11.1	1000
LCBSM-8-01	0.500	12.7	1000
LCBSM-9-01	0.563	14.3	1000
LCBSM-10-01	0.625	15.9	1000

LMSP Locking Support

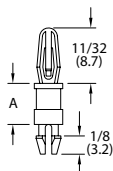

Top Hole:
Snap-lock: .125 (3.2)
Panel Thickness: .062 (1.57)

Bottom Hole:
Snap-lock: .125 (3.2)
Panel Thickness: .062 (1.6)

Specifications:

- Material: Nylon 6/6
- Color: Natural
- Flame Class: UL94 V-2

Item No.	A		Bulk Pack Qty.
	In	mm	
LMSP-2-01	0.125	3.2	1000
LMSP-3-01	0.188	4.8	1000
LMSP-4-01	0.250	6.4	1000
LMSP-5-01	0.313	7.9	1000
LMSP-6-01	0.375	9.5	1000
LMSP-7-01	0.438	11.1	1000

Item No.	A		Bulk Pack Qty.
	In	mm	
LMSP-8-01	0.500	12.7	1000
LMSP-9-01	0.563	14.3	1000
LMSP-10-01	0.625	15.9	1000
LMSP-12-01	0.750	19.1	1000
LMSP-14-01	0.875	22.2	1000

- Both ends lock by hand, no tools required
- Strong, dependable grip

DLCBSM Double Locking Support

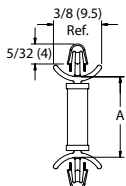

Top Hole:
Snap-Lock: .125
Panel Thickness:
.031 - .078 (0.8 - 2.0)

Bottom Hole:
Snap-Lock: .125
Panel Thickness:
.031 - .078 (0.8 - 2.0)

Specifications:

- Material: Nylon 6/6
- Color: Natural
- Flame Class: UL94 V-2

Item No.	A		Bulk Pack Qty.
	In	mm	
DLCBSM-3-01	0.188	4.8	1000
DLCBSM-4-01	0.250	6.4	1000
DLCBSM-5-01	0.313	7.9	1000
DLCBSM-6-01	0.375	9.5	1000

Item No.	A		Bulk Pack Qty.
	In	mm	
DLCBSM-7-01	0.438	11.1	1000
DLCBSM-8-01	0.500	12.7	1000
DLCBSM-9-01	0.563	14.3	1000
DLCBSM-10-01	0.625	15.9	1000

DLMSPM Stud Fitting Support

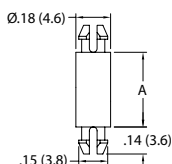

Snap-Lock:
.125 (3.2)
Panel Thickness:
.062 (1.6)

Snap-Lock:
.125 (3.2)
Panel Thickness:
.062 (1.6)

Specifications:

- Material: Nylon 6/6
- Color: Natural
- Flame Class: UL94 V-2

Item No.	A		Bulk Pack Qty.
	In	mm	
DLMSPM-2-01	0.125	3.2	1000
DLMSPM-3-01	0.188	4.8	1000
DLMSPM-4-01	0.250	6.4	1000
DLMSPM-5-01	0.313	7.9	1000
DLMSPM-6-01	0.375	9.5	1000
DLMSPM-7-01	0.438	11.1	1000
DLMSPM-8-01	0.500	12.7	1000
DLMSPM-9-01	0.563	14.3	1000
DLMSPM-10-01	0.625	15.9	1000

Item No.	A		Bulk Pack Qty.
	In	mm	
DLMSPM-12-01	0.750	19.1	1000
DLMSPM-13-01	0.813	20.6	1000
DLMSPM-14-01	0.875	22.2	1000
DLMSPM-16-01	1.000	25.4	1000
DLMSPM-18-01	1.125	28.6	1000
DLMSPM-20-01	1.250	31.8	1000
DLMSPM-22-01	1.375	34.9	1000
DLMSPM-24-01	1.500	38.1	1000

CLCBST Cupped Locking Circuit Board Support

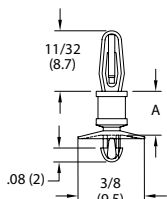

Top Hole:
Snap-lock: .125 (3.18)
Panel Thickness:
.062 (1.57)

Bottom Hole:
Snap-lock: .100 (2.54)
Panel Thickness:
.062 (1.57)

Specifications:

- Material: Nylon 6/6
- Color: Natural
- Flame Class: UL94 V-2

- Cupped base covers hole completely
- Low profile

Item No.	A		Bulk Pack Qty.
	In	mm	
CLCBST-2-01	1/8 (3.2)	1000	
CLCBST-3-01	3/16 (4.8)	1000	
CLCBST-4-01	1/4 (6.4)	1000	
CLCBST-5-01	5/16 (7.9)	1000	
CLCBST-6-01	3/8 (9.5)	1000	

Item No.	A		Bulk Pack Qty.
	In	mm	
CLCBST-7-01	7/16 (11.1)	1000	
CLCBST-8-01	1/2 (12.7)	1000	
CLCBST-9-01	9/16 (14.3)	1000	
CLCBST-10-01	5/8 (15.9)	1000	

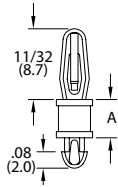

LOCKING CIRCUIT BOARD SUPPORTS

LCBST
Locking Support

Top Hole:
Snap-lock: .125 (4.0)
Panel Thickness: .062 (1.57)

Bottom Hole:
Snap-lock: .100 (2.5)
Panel Thickness: .064 (1.63) Max

Specifications:

- Material: Nylon 6/6
- Color: Natural
- Flame Class: UL94 V-2

Item No.	A		Bulk Pack Qty.
	In	mm	
LCBST-2-01	0.125	3.2	1000
LCBST-3-01	0.188	4.8	1000
LCBST-4-01	0.250	6.4	1000
LCBST-5-01	0.313	7.9	1000
LCBST-6-01	0.375	9.5	1000

Item No.	A		Bulk Pack Qty.
	In	mm	
LCBST-7-01	0.438	11.1	1000
LCBST-8-01	0.500	12.7	1000
LCBST-9-01	0.563	14.3	1000
LCBST-10-01	0.625	15.9	1000

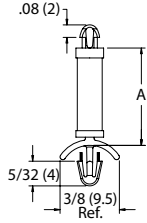
DLCBSAT
Dual Locking Circuit Board Support, Arrowhead

Top Hole:
Snap-lock: .100 (2.54)
Panel Thickness: .064 (1.63) Max.

Bottom Hole:
Snap-lock: .125 (3.18)
Panel Thickness: .031-.078 (0.79-1.98)

Specifications:

- Material: Nylon 6/6
- Color: Natural
- Flame Class: UL94 V-2

Item No.	A		Bulk Pack Qty.
	In	mm	
DLCBSAT-2-01	1/8 (3.2)	1000	1000
DLCBSAT-3-01	3/16 (4.8)	1000	1000
DLCBSAT-4-01	1/4 (6.4)	1000	1000
DLCBSAT-5-01	5/16 (7.9)	1000	1000
DLCBSAT-6-01	3/8 (9.5)	1000	1000

Item No.	A		Bulk Pack Qty.
	In	mm	
DLCBSAT-7-01	7/16 (11.1)	1000	1000
DLCBSAT-8-01	1/2 (12.7)	1000	1000
DLCBSAT-9-01	9/16 (14.3)	1000	1000
DLCBSAT-10-01	5/8 (15.9)	1000	1000

- Teardrop style nose eases insertion and increases holding power
- Low profile on top hole

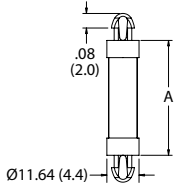
DLCBST
Dual Locking Circuit Board Support, Teardrop

Snap-Lock:
.100 (2.5)
Panel Thickness:
.064 (1.6) Max

Snap-Lock:
.100 (4.0)
Panel Thickness:
.064 (1.6) Max

Specifications:

- Material: Nylon 6/6
- Color: Natural
- Flame Class: UL94 V-2

Item No.	A		Bulk Pack Qty.
	In	mm	
DLCBST-1-01	0.063	1.6	1000
DLCBST-2-01	0.125	3.2	1000
DLCBST-3-01	0.188	4.8	1000
DLCBST-4-01	0.250	6.4	1000
DLCBST-5-01	0.313	7.9	1000

Item No.	A		Bulk Pack Qty.
	In	mm	
DLCBST-6-01	0.375	9.5	1000
DLCBST-7-01	0.438	11.1	1000
DLCBST-8-01	0.500	12.7	1000
DLCBST-9-01	0.563	14.3	1000
DLCBST-10-01	0.625	15.9	1000

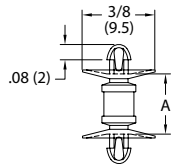
CDLCBST
Cupped Dual Locking Circuit Board Support

Top Hole:
Snap-lock: .100 (2.54)
Panel Thickness:
.062 (1.57)

Bottom Hole:
Snap-lock: .100 (2.54)
Panel Thickness:
.062 (1.57)

- Teardrop style nose eases insertion and increases holding power
- Cupped base completely covers the hole
- Material: Nylon 6/6
- Color: Natural
- Flame Class: UL94 V-2

Item No.	A		Bulk Pack Qty.
	In	mm	
CDLCBST-3-01	3/16 (4.8)	1000	1000
CDLCBST-4-01	1/4 (6.4)	1000	1000
CDLCBST-5-01	5/16 (7.9)	1000	1000
CDLCBST-6-01	3/8 (9.5)	1000	1000
CDLCBST-7-01	7/16 (11.1)	1000	1000
CDLCBST-8-01	1/2 (12.7)	1000	1000
CDLCBST-9-01	9/16 (14.3)	1000	1000
CDLCBST-10-01	5/8 (15.9)	1000	1000

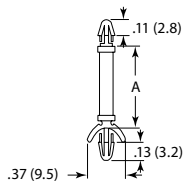
CBLS Series
Locking Support

To Lock in Hole:
.118 (3.0)
Panel Thickness:
.047-.067 (1.2-1.7)

To Lock in Hole:
.118 (3.0)
Panel Thickness:
.031-.078 (0.8-2.0)

Specifications:

- Material: Nylon 6/6
- Color: Natural
- Flame Class: UL94 V-2

Item No.	A		Bulk Pack Qty.
	In	mm	
CBLS305A	0.125	3.2	1000
CBLS310A	0.187	4.8	1000
CBLS315A	0.250	6.4	1000
CBLS320A	0.312	7.9	1000
CBLS325A	0.375	9.5	1000

Item No.	A		Bulk Pack Qty.
	In	mm	
CBLS330A	0.437	11.1	1000
CBLS335A	0.500	12.7	1000
CBLS340A	0.562	14.3	1000
CBLS345A	0.625	15.9	1000
CBLS350A	0.748	19.0	1000

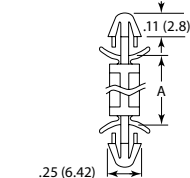
CBDLS Series
Double Locking Support

To Lock in Hole:
.118 (3.0)
Panel Thickness:
.047-.078 (1.2-2.0)

To Lock in Hole:
.118 (3.0)
Panel Thickness:
.047-.078 (1.2-2.0)

Specifications:

- Material: Nylon 6/6
- Color: Natural
- Flame Class: UL94 V-2

Item No.	A		Bulk Pack Qty.
	In	mm	
CBDLS505A	0.125	3.2	1000
CBDLS510A	0.197	5.0	1000
CBDLS515A	0.250	6.4	1000
CBDLS520A	0.276	7.0	1000
CBDLS525A	0.315	8.0	1000
CBDLS530A	0.375	9.5	1000
CBDLS535A	0.441	11.2	1000

Item No.	A		Bulk Pack Qty.
	In	mm	
CBDLS540A	0.472	12.0	1000
CBDLS545A	0.591	15.0	1000
CBDLS550A	0.630	16.0	1000
CBDLS555A	0.669	17.0	1000
CBDLS560A	0.787	20.0	1000
CBDLS565A	0.866	22.0	1000
CBDLS570A	1.000	25.4	1000



LOCKING & NON-LOCKING CIRCUIT BOARD SUPPORTS

CBLS Series Locking Support

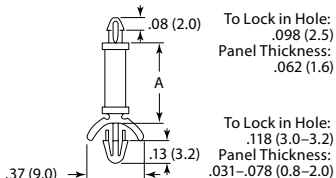

Specifications:

- Material: Nylon 6/6
- Color: Natural
- Flame Class: UL94 V-2

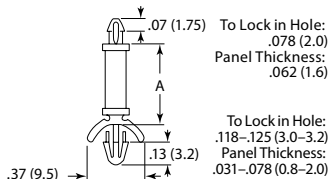

Item No.	A		Bulk Pack Qty.
	In	mm	
CBLS405A	0.125	3.2	1000
CBLS410A	0.187	4.8	1000
CBLS415A	0.250	6.4	1000
CBLS420A	0.312	7.9	1000
CBLS425A	0.375	9.5	1000

Item No.	A		Bulk Pack Qty.
	In	mm	
CBLS430A	0.437	11.1	1000
CBLS435A	0.500	12.7	1000
CBLS440A	0.562	14.3	1000
CBLS445A	0.625	15.9	1000

Item No.	A		Bulk Pack Qty.
	In	mm	
CBLS505A	0.125	3.2	1000
CBLS510A	0.187	4.8	1000
CBLS515A	0.250	6.4	1000
CBLS520A	0.312	7.9	1000
CBLS525A	0.375	9.5	1000

Item No.	A		Bulk Pack Qty.
	In	mm	
CBLS530A	0.437	11.1	1000
CBLS535A	0.500	12.7	1000
CBLS540A	0.562	14.3	1000
CBLS545A	0.625	15.9	1000

MDLSP Series Dual Locking Mini Support Post

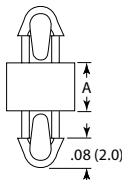

Specifications:

- Low Profile
- Material: Nylon 6/6
- Color: Natural
- Flame Class: UL94 V-2

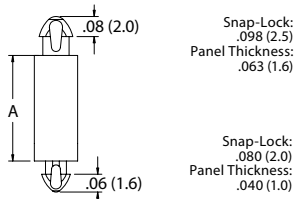

Item No.	A		Bulk Pack Qty.
	In	mm	
MDLSP1-02M-01	0.078	2.0	1000
MDLSP1-03M-01	0.118	3.0	1000
MDLSP1-04M-01	0.156	4.0	1000
MDLSP1-05M-01	0.197	5.0	1000
MDLSP1-06M-01	0.236	6.0	1000
MDLSP1-07M-01	0.276	7.0	1000
MDLSP1-08M-01	0.314	8.0	1000
CBMLSP040A	0.334	8.5	2000

Item No.	A		Bulk Pack Qty.
	In	mm	
MDLSP1-09M-01	0.354	9.0	1000
MDLSP1-10M-01	0.394	10.0	1000
MDLSP1-12M-01	0.472	12.0	1000
MDLSP1-14M-01	0.551	14.0	1000
MDLSP1-16M-01	0.630	16.0	1000
MDLSP1-18M-01	0.709	18.0	1000
MDLSP1-20M-01	0.787	20.0	1000
MDLSP1-22M-01	0.866	22.0	1000

Item No.	A		Bulk Pack Qty.
	In	mm	
MDLSP3-1-01	0.063	1.6	1000
MDLSP3-2-01	0.125	3.2	1000
MDLSP3-3-01	0.188	4.8	1000

Item No.	A		Bulk Pack Qty.
	In	mm	
MDLSP3-4-01	0.250	6.4	1000
MDLSP3-5-01	0.313	7.9	1000
MDLSP3-6-01	0.375	9.5	1000

LCBS-4 Non-Locking Circuit Board Support

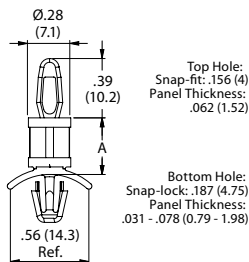

- PC board is removable
- Material: Nylon 6/6
- Color: Natural

Item No.	A		Bulk Pack Qty.
	In	mm	
LCBS-4-3-01	3/16 (4.8)	1000	Material: UL94 V-2
LCBS-4-4-01	1/4 (6.4)	1000	Material: UL94 V-0
LCBS-4-5-01	5/16 (7.9)	1000	
LCBS-4-6-01	3/8 (9.5)	1000	
LCBS-4-7-01	7/16 (11.1)	1000	
LCBS-4-8-01	1/2 (12.7)	1000	
LCBS-4-10-01	5/8 (15.9)	1000	
LCBS-4-12-01	3/4 (19.1)	1000	
LCBS-4-14-01	7/8 (22.2)	1000	
LCBS-4-16-01	1 (25.4)	1000	
LCBS-4-18-01	1-1/8 (28.6)	1000	
LCBS-4-20-01	1-1/4 (31.8)	1000	
LCBS-4-22-01	1-3/8 (34.9)	1000	

CBS Releasable Supports

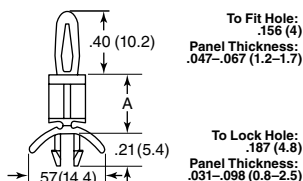

Specifications:

- Material: Nylon 6/6
- Color: Natural
- Flame Class: UL94 V-2

Features:

- Spring end locks or releases in order to remove support and allow for repairs
- Eliminates screws, nuts and lock washers from mounting

Item No.	A		Bulk Pack Qty.
	In	mm	
CBS-3-01	0.187	4.8	1000
CBS-4-01	0.250	6.4	1000
CBS-6-01	0.375	9.5	1000
CBS-8-01	0.500	12.7	1000

Item No.	A		Bulk Pack Qty.
	In	mm	
CBS-10-01	0.625	15.9	1000
CBS-12-01	0.750	19.1	1000
CBS-14-01	0.875	22.2	1000



NON-LOCKING & REVERSE MOUNT CIRCUIT BOARD SUPPORTS

BHL Blind Hole Locking Support

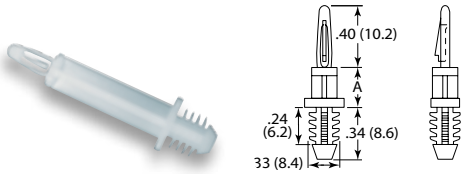

To Lock Hole:
 .156 (4.0)
 Panel Thickness:
 .047 - .067 (1.2 - 1.7)

Press Fit:
 .312 (7.9)
 Panel Thickness:
 .25 (6.4)

- Specifications:
- Material: Nylon 6/6
 - Color: Natural
 - Flame Class: UL94 V-2

Item No.	A		Bulk Pack Qty.
	In	mm	
BHL-3-01	0.187	4.8	1000
BHL-4-01	0.250	6.4	1000
BHL-6-01	0.375	9.5	1000
BHL-7-01	0.437	11.1	1000
BHL-8-01	0.500	12.7	1000

Item No.	A		Bulk Pack Qty.
	In	mm	
BHL-10-01	0.625	15.9	1000
BHL-12-01	0.750	19.1	1000
BHL-14-01	0.875	22.2	1000
CBBHS045A	1.000	25.4	1000

BHC Blind Non-Locking Support



Snap Lock:
 .152 (3.9)
 Panel Thickness:
 .062 (1.6)

Press Fit:
 .312 (7.9)
 Panel Thickness:
 1/4 (6.4) Min.

- Specifications:
- Material: Nylon 6/6
 - Color: Natural
 - Flame Class: UL94 V-2

Item No.	A		Bulk Pack Qty.
	In	mm	
BHC-3-01	0.188	4.8	1000
BHC-4-01	0.250	6.4	1000
BHC-6-01	0.375	9.5	1000
BHC-8-01	0.500	12.7	1000

Item No.	A		Bulk Pack Qty.
	In	mm	
BHC-10-01	0.625	15.9	1000
BHC-12-01	0.750	19.1	1000
BHC-14-01	0.875	22.2	1000

MSP Series Mini Support Post



Snap-Fit:
 .152 (3.9)
 Panel Thickness:
 .062 (1.6)

Snap-Lock:
 .152 (3.9)
 Panel Thickness:
 .062 (1.6)

Item No.	A		Bulk Pack Qty.
	In	mm	
MSPE-2-01	0.125	3.2	1000
MSPE-3-01	0.188	4.8	1000
MSPE-4-01	0.250	6.4	1000
MSPE-5-01	0.313	7.9	1000
MSPE-6-01	0.375	9.5	1000
MSPE-7-01	0.438	11.1	1000
MSPE-8-01	0.500	12.7	1000

Item No.	A		Bulk Pack Qty.
	In	mm	
MSPE-10-01	0.625	15.9	1000
MSPE-11-01	0.688	17.5	1000
MSPE-12-01	0.750	19.1	1000
MSPE-14-01	0.875	22.2	1000
MSPE-16-01	1	25.4	1000
MSPE-20-01	1-1/4	31.8	1000
MSPE-22-01	1-3/8	34.9	1000

- Board mount head is releasable
- Chassis mount head locks permanently
- Material: UL94 V-2 Nylon 6/6
- Color: Natural



Top Hole:
 Snap-fit: .152 (3.86)
 Panel Thickness:
 .062 (1.57)

Bottom Hole:
 Snap-lock: .152 (3.86)
 Panel Thickness:
 .062 (1.57)

Item No.	A		Bulk Pack Qty.
	In	mm	
MSP-2-01	1/8 (3.2)	3.2	1000
MSP-3-01	3/16 (4.8)	4.8	1000
MSP-4-01	1/4 (6.4)	6.4	1000
MSP-5-01	5/16 (7.9)	7.9	1000
MSP-6-01	3/8 (9.5)	9.5	1000
MSP-7-01	7/16 (11.1)	11.1	1000
MSP-8-01	1/2 (12.7)	12.7	1000
MSP-9-01	9/16 (14.3)	14.3	1000
MSP-10-01	5/8 (15.9)	15.9	1000

Item No.	A		Bulk Pack Qty.
	In	mm	
MSP-11-01	11/16 (17.5)	17.5	1000
MSP-12-01	3/4 (19.1)	19.1	1000
MSP-13-01	13/16 (20.6)	20.6	1000
MSP-14-01	7/8 (22.2)	22.2	1000
MSP-16-01	1 (25.4)	25.4	1000
MSP-18-01	1-1/8 (28.6)	28.6	1000
MSP-20-01	1-1/4 (31.8)	31.8	1000
MSP-22-01	1-3/8 (34.9)	34.9	1000
MSP-24-01	1-1/2 (38.1)	38.1	1000

- Specifications:
- Material: Nylon 6/6
 - Color: Natural
 - Flame Class: UL94 V-2



To Fit Hole:
 .125 (3.2)
 Panel Thickness:
 .062 (1.6)

To Fit Hole:
 .125 (3.2)
 Panel Thickness:
 .062 (1.6)

Item No.	A		Bulk Pack Qty.
	In	mm	
MSPM-2-01	0.125	3.2	1000
MSPM-3-01	0.187	4.8	1000
MSPM-4-01	0.250	6.4	1000
MSPM-5-01	0.312	7.9	1000
MSPM-6-01	0.375	9.5	1000
MSPM-7-01	0.437	11.1	1000
MSPM-8-01	0.500	12.7	1000
MSPM-9-01	0.562	14.3	1000
MSPM-10-01	0.625	15.9	1000
CBMSP050A	0.630	16.0	1000
CBMSP055A	0.687	17.5	1000

Item No.	A		Bulk Pack Qty.
	In	mm	
MSPM-12-01	0.750	19.1	1000
MSPM-13-01	0.811	20.6	1000
CBMSP070A	0.827	21.0	1000
MSPM-14-01	0.875	22.2	1000
MSPM-16-01	1.000	25.4	1000
MSPM-18-01	1.122	28.5	1000
MSPM-20-01	1.250	31.7	1000
CBMSP095A	1.252	31.8	1000
MSPM-24-01	1.375	34.9	1000
CBMSP105A	1.500	38.1	1000

CRLCBSR Reverse Locking Domed Support



Snap Lock:
 .157 (4.0)
 Panel Thickness:
 .063 (1.6)

Snap Lock:
 .236 (6.0)
 Panel Thickness:
 .031-.047 (0.8-1.2)

- Specifications:
- Material: Nylon 6/6
 - Color: Natural
 - Flame Class: UL94 V-2

Item No.	A		Bulk Pack Qty.
	In	mm	
CRLCBSR-3-01	0.188	4.8	1000
CRLCBSR-4-01	0.250	6.4	1000
CRLCBSR-5-01	0.313	7.9	1000

Item No.	A		Bulk Pack Qty.
	In	mm	
CRLCBSR-6-01	0.375	9.5	1000
CRLCBSR-8-01	0.500	12.7	1000
CRLCBSR-12-01	0.750	19.1	1000



REVERSE MOUNT CIRCUIT BOARD SUPPORTS

CRLCBSRE Reverse Locking Domed Support

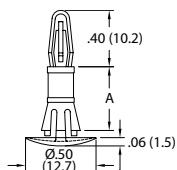

Snap Lock: .157 (4.0)
Panel Thickness: .063 (1.6)

Snap Lock: .213 (5.4)
Panel Thickness: .047-.079 (1.2-2.0)

- Specifications:
- Material: Nylon 6/6
 - Color: Natural
 - Flame Class: UL94 V-2

Item No.	A		Bulk Pack Qty.
	In	mm	
CRLCBSRE-4-01	0.250	6.4	1000
CRLCBSRE-6-01	0.375	9.5	1000
CRLCBSRE-8-01	0.500	12.7	1000
CRLCBSRE-10-01	0.625	15.9	1000

CRLCBSK-2 Metric Cupped Reverse Locking Circuit Board Support

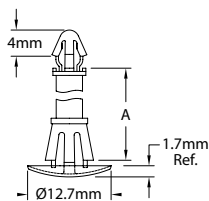

Top Hole: Snap-lock: 4mm
Panel Thickness: 1.6mm

Bottom Hole: Snap-lock: 5.4mm
Panel Thickness: 1mm - 1.6mm

- Cupped head provides tight holding in chassis
- Inserts into both holes from chassis underside
- Material: Nylon 6/6
- Color: Natural
- Flame Class: UL94 V-2

Item No.	A		Bulk Pack Qty.
	mm		
CRLCBSK-2-8-01	8		1000
CRLCBSK-2-10-01	10		1000
CRLCBSK-2-12-01	12		1000
CRLCBSK-2-14-01	14		1000

CBRLDS Series Reverse Locking Domed Support

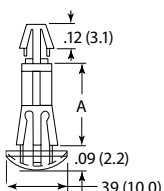

To Lock Hole: .157 (4.0)
Panel Thickness: .047-.066 (1.2-1.7)

To Lock Hole: .216 (5.5)
Panel Thickness: .031-.062 (0.8-1.6)

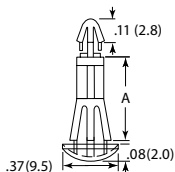

To Lock Hole: .137 (3.5)
Panel Thickness: .062 (1.6)

To Lock Hole: .216 (5.5)
Panel Thickness: .031-.062 (0.8-1.6)

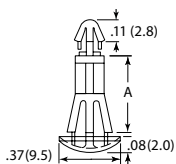

To Lock Hole: .118 (3.0)
Panel Thickness: .047-.066 (1.2-1.7)

To Lock Hole: .216 (5.5)
Panel Thickness: .023-.047 (0.1-1.2)

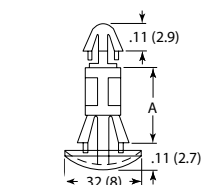

To Lock Hole: .118 (3.0)
Panel Thickness: .062 (1.6)

To Lock Hole: .157 (4.0)
Panel Thickness: .031-.062 (0.8-1.6)

- Specifications:
- Material: Nylon 6/6
 - Color: Natural
 - Flame Class: UL94 V-2

Item No.	A		Bulk Pack Qty.
	In	mm	
CBRLDS005A	0.138	3.5	1000
CBRLDS010A	0.197	5.0	1000
CBRLDS015A	0.250	6.4	1000
CBRLDS020A	0.276	7.0	1000
CBRLDS025A	0.315	8.0	1000
CBRLDS030A	0.335	8.5	1000
CBRLDS035A	0.394	10.0	1000
CBRLDS040A	0.472	12.0	1000
CBRLDS045A	0.500	12.7	1000
CBRLDS050A	0.531	13.5	1000

Item No.	A		Bulk Pack Qty.
	In	mm	
CBRLDS055A	0.551	14.0	1000
CBRLDS060A	0.598	15.2	1000
CBRLDS065A	0.625	15.9	1000
CBRLDS070A	0.709	18.0	1000
CBRLDS075A	0.748	19.0	1000
CBRLDS080A	1.787	20.0	1000
CBRLDS085A	1.854	21.7	500
CBRLDS090A	1.945	24.0	500
CBRLDS095A	1.000	25.4	500
CBRLDS100A	1.181	30.0	500

Item No.	A		Bulk Pack Qty.
	In	mm	
CBRLDS205A	0.138	3.5	1000
CBRLDS210A	0.187	4.8	1000
CBRLDS215A	0.250	6.4	1000
CBRLDS220A	0.276	7.0	1000
CBRLDS225A	0.315	8.0	1000

Item No.	A		Bulk Pack Qty.
	In	mm	
CBRLDS230A	0.394	10.0	1000
CBRLDS235A	0.433	11.0	1000
CBRLDS240A	0.500	12.7	1000
CBRLDS245A	0.625	15.9	1000

Item No.	A		Bulk Pack Qty.
	In	mm	
CBRLDS305A	0.138	3.5	1000
CBRLDS310A	0.188	4.8	1000
CBRLDS315A	0.250	6.4	1000
CBRLDS320A	0.276	7.0	1000
CBRLDS325A	0.315	8.0	1000

Item No.	A		Bulk Pack Qty.
	In	mm	
CBRLDS330A	0.394	10.0	1000
CBRLDS335A	0.433	11.0	1000
CBRLDS340A	0.500	12.7	1000
CBRLDS345A	0.625	15.9	1000

Item No.	A		Bulk Pack Qty.
	In	mm	
CBRLDS405A	0.098	2.5	2000
CBRLDS410A	0.125	3.2	2000
CBRLDS415A	0.157	4.0	2000
CBRLDS420A	0.197	5.0	2000
CBRLDS425A	0.236	6.0	2000
CBRLDS430A	0.276	7.0	1000

Item No.	A		Bulk Pack Qty.
	In	mm	
CBRLDS435A	0.315	8.0	1000
CBRLDS440A	0.354	9.0	1000
CBRLDS445A	0.394	10.0	1000
CBRLDS450A	0.472	12.0	1000
CBRLDS455A	0.551	14.0	1000
CBRLDS460A	0.630	16.0	1000



REVERSE MOUNT LOCKING CIRCUIT BOARD SUPPORTS

RLCBS Series Reverse Mounted Locking Support

- Specifications:
- Material: Nylon 6/6
 - Color: Natural
 - Flame Class: UL94 V-2

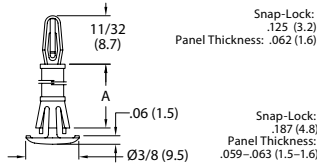

Item No.	A		Bulk Pack Qty.
	In	mm	
RLCBSR-4-01	0.250	6.4	1000
RLCBSR-5-01	0.313	7.9	1000
RLCBSR-6-01	0.375	9.5	1000
RLCBSR-7-01	0.438	11.1	1000

Item No.	A		Bulk Pack Qty.
	In	mm	
RLCBSR-8-01	0.500	12.7	1000
RLCBSR-9-01	0.563	14.3	1000
RLCBSR-10-01	0.625	15.9	1000

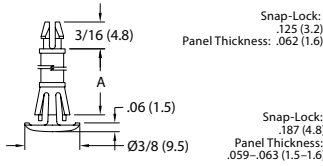

Item No.	A		Bulk Pack Qty.
	In	mm	
RLCBSR-4-01	0.250	6.4	1000
RLCBSR-5-01	0.313	7.9	1000
RLCBSR-6-01	0.375	9.5	1000
RLCBSR-7-01	0.438	11.1	1000

Item No.	A		Bulk Pack Qty.
	In	mm	
RLCBSR-8-01	0.500	12.7	1000
RLCBSR-9-01	0.563	14.3	1000
RLCBSR-10-01	0.625	15.9	1000

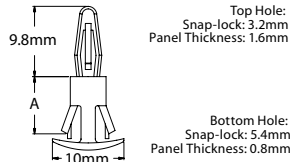
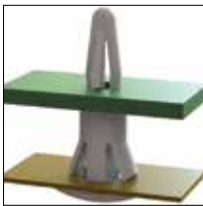

Item No.	A		Bulk Pack Qty.
	In	mm	
RLCBSR-5-01	5	1000	
RLCBSR-6-01	6	1000	
RLCBSR-8-01	8	1000	
RLCBSR-10-01	10	1000	
RLCBSR-12-01	12	1000	
RLCBSR-14-01	14	1000	

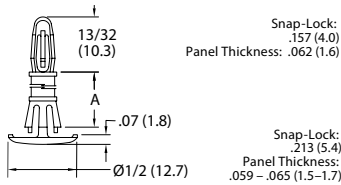

Item No.	A		Bulk Pack Qty.
	In	mm	
RLCBSRE-4-01	0.250	6.4	1000
RLCBSRE-6-01	0.375	9.5	1000
RLCBSRE-8-01	0.500	12.7	1000
RLCBSRE-10-01	0.625	15.9	1000

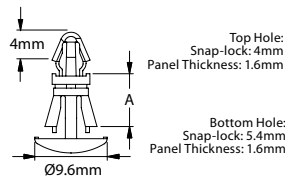

Item No.	A		Bulk Pack Qty.
	In	mm	
RLCBSK-6-01	6	1000	
RLCBSK-7-01	7	1000	
RLCBSK-8-01	8	1000	
RLCBSK-10-01	10	1000	
RLCBSK-12-01	12	1000	
RLCBSK-14-01	14	1000	
RLCBSK-16-01	16	1000	

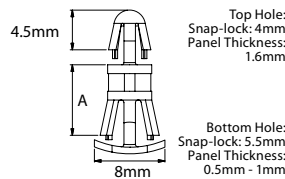

Item No.	A		Bulk Pack Qty.
	In	mm	
RLCBSA-5-01	5	1000	
RLCBSA-6-01	6	1000	
RLCBSA-8-01	8	1000	
RLCBSA-10-01	10	1000	
RLCBSA-12-01	12	1000	
RLCBSA-14-01	14	1000	

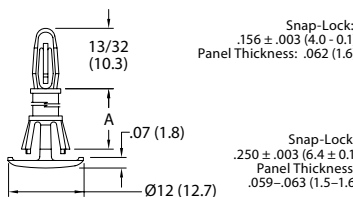

Item No.	A		Bulk Pack Qty.
	In	mm	
RLCBSR1-4-01	0.250	6.4	1000
RLCBSR1-6-01	0.375	9.5	1000
RLCBSR1-8-01	0.500	12.7	1000
RLCBSR1-10-01	0.625	15.9	1000



REVERSE MOUNT, NON-LOCKING & EDGE LOCKING CIRCUIT BOARD SUPPORTS

RCBSR Reverse Mounted Non-Locking Support

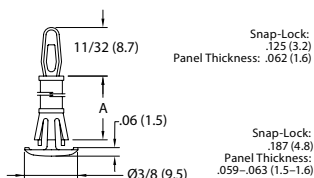

- Specifications:
- Material: Nylon 6/6
 - Color: Natural
 - Flame Class: UL94 V-2

Item No.	A		Bulk Pack Qty.
	In	mm	
RCBSR-4-01	0.250	6.4	1000
RCBSR-5-01	0.313	7.9	1000
RCBSR-6-01	0.375	9.5	1000
RCBSR-7-01	0.438	11.1	1000

Item No.	A		Bulk Pack Qty.
	In	mm	
RCBSR-8-01	0.500	12.7	1000
RCBSR-9-01	0.563	14.3	1000
RCBSR-10-01	0.625	15.9	1000

CRCBSRE Reverse Mount Non-Locking Support

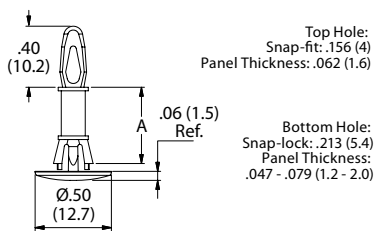

- Inserts into both holes from chassis underside
- Thin buttonhead for minimal protrusion under chassis
- Cupped head provides for tight holding in chassis
- Material: Nylon 6/6
- Color: Natural
- Flame Class: UL94 V-2

Item No.	A	Bulk Pack Qty.
CRCBSRE-3-01	3/16 (4.8)	1000
CRCBSRE-4-01	1/4 (6.4)	1000
CRCBSRE-6-01	3/8 (9.5)	1000
CRCBSRE-8-01	1/2 (12.7)	1000
CRCBSRE-10-01	5/8 (15.9)	1000

EHCBS Edge Holding Circuit Board Support

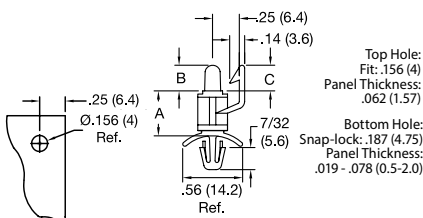
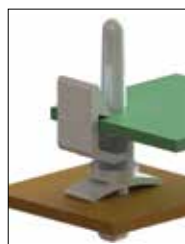

Top Board Hole Location

- Long nose facilitates alignment of components on board with the mating parts on the chassis
- PCB is easy to remove for service
- Material: Nylon 6/6
- Color: Natural
- Flame Class: UL94 V-2

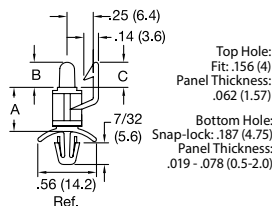

Item No.				Bulk Pack Qty.
B = .60 (15.2) C = .29 (7.5)	B = .24 (6.1) C = .24 (6.1)	B = .24 (6.1) C = .29 (7.5)	A	
EHCBS-5-01	EHCBS-6-5-01	EHCBS-7-5-01	5/16 (7.9)	1000
EHCBS-6-01	EHCBS-6-6-01	EHCBS-7-6-01	3/8 (9.5)	1000
EHCBS-8-01	EHCBS-6-8-01	EHCBS-7-8-01	1/2 (12.7)	1000
EHCBS-10-01	EHCBS-6-10-01	EHCBS-7-10-01	5/8 (15.9)	1000
EHCBS-12-01	EHCBS-6-12-01	EHCBS-7-12-01	3/4 (19.1)	1000
EHCBS-14-01	EHCBS-6-14-01	EHCBS-7-14-01	7/8 (22.2)	1000
EHCBS-16-01	EHCBS-6-16-01	EHCBS-7-16-01	1 (25.4)	1000

Item No.	A		B		Bulk Pack Qty.
	In	mm	In	mm	
CBEHS005A	0.250	6.4	0.370	9.4	1000

TEHCBS Series Edge Holding Support

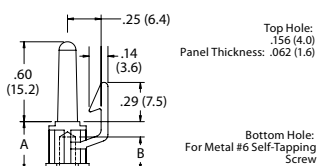

- Specifications:
- Material: Nylon 6/6
 - Color: Natural
 - Flame Class: UL94 V-2

Item No.	A		B		Bulk Pack Qty.
	In	mm	In	mm	
TEHCBS-4-01	0.250	6.4	0.250	6.4	1000
TEHCBS-5-01	0.313	7.9	0.200	5.1	1000
TEHCBS-6-01	0.375	9.5	0.250	6.4	1000
TEHCBS-8-01	0.500	12.7	0.250	6.4	1000
TEHCBS-10-01	0.625	15.9	0.250	6.4	1000
TEHCBS-12-01	0.750	19.1	0.250	6.4	1000
TEHCBS-14-01	0.875	22.2	0.250	6.4	1000
TEHCBS-16-01	1.000	25.4	0.250	6.4	1000



EDGE LOCKING CIRCUIT BOARD SUPPORTS

RLEHCBS

Reverse Locking Edge Holding Circuit Board Support

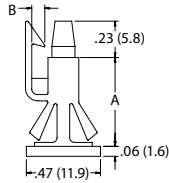
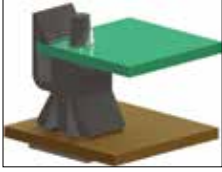

Top Hole:
Fit: .156 (4)
Panel Thickness:
.062 (1.57)

Bottom Hole:
Snap-lock:
.313 (7.9) x .375 (9.5) Square
Panel Thickness:
.062 (1.57)

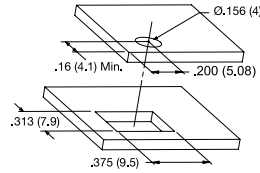

Mounting Hole Detail

Item No.	A	B	Bulk Pack Qty.
RLEHCBS-5-01BK	.38 (9.5)	.06 (1.5)	1000
RLEHCBS-6-01BK	.44 (11.1)	.06 (1.5)	1000
RLEHCBS-7-01BK	.50 (12.7)	.08 (2.1)	1000
RLEHCBS-8-01BK	.56 (14.3)	.08 (2.1)	1000

- Use in a square hole to prevent rotation
- Locking arm secures the board
- Board is removable for repair or service
- Material: Nylon 6/6
- Color: Black
- Flame Class: UL94 V-2

PCBEH

PCB Edge Holder

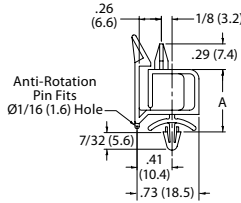

Top Hole:
Fit: .156 (4)
Panel Thickness:
.062 (1.57)

Bottom Hole:
Snap-lock:
.187 (4.75)
Panel Thickness:
.063 (1.6)

- Pin prevents rotation
- PCB is easy to remove for service
- Material: Nylon 6/6
- Color: Natural
- Flame Class: UL94 V-2

Item No.	A	Bulk Pack Qty.
PCBEH-7-01	.47 (11.9)	1000
PCBEH-10-01	.66 (16.8)	1000
PCBEH-14-01	.91 (23.1)	1000

UBM/UBMC

Universal Board Mount/Universal Board Mount Clip



- Wide base minimizes rocking
- Releasable board lock
- Anti-Rotation pins
- Material: Nylon 6/6
- Color: Natural
- Flame Class: UL94 V-2

Top Hole: See Below

Panel Thickness: .06 - .09 (1.6 - 2.3)

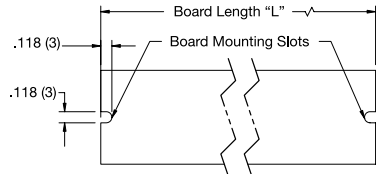

Bottom Hole: See Below

Panel Thickness: .04 - .09 (1 - 2.3)

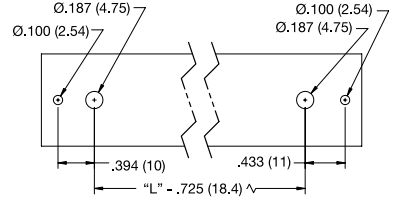

Mounting Holes

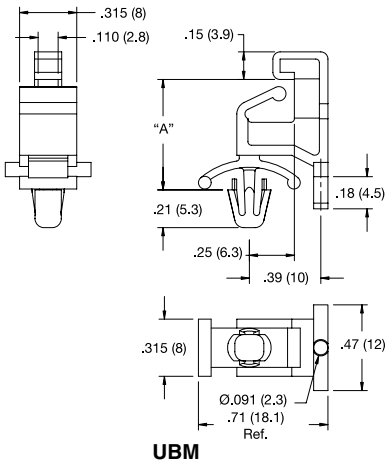

UBM

UBMC

Item No.	Item No.	A	Bulk Pack Qty.
UBMC-12.3M-01	UBMC-12.3M-01	.48 (12.3)	500
UBMC-15.5M-01	UBMC-15.5M-01	.61 (15.5)	500
UBMC-22.0M-01	UBMC-22.0M-01	.87 (22)	500

REHCBS Series

Rivet Edge Holding Support

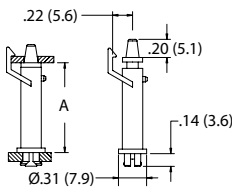

Snap-Lock:
.157 (4.0)
Panel Thickness:
.070 (1.8) Max

Bottom Hole:
.187 (4.8)
Panel Thickness:
.047 - .105 (1.2 - 2.7)



Installation Tool,
REHCBS-T,
Sold Separately

Specifications:

- Material: Nylon 6/6
- Color: Natural
- Flame Class: UL94 V-2

Item No.	A	Bulk Pack Qty.	
	In	mm	
REHCBS-4-01	0.250	6.4	1000
REHCBS-8-01	0.500	12.7	1000



SCREW MOUNT CIRCUIT BOARD SUPPORTS

TCBS Self-Tapping & Threaded Support

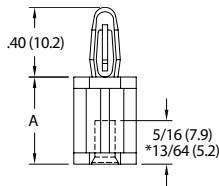

Snap-Lock:
.156 (4.0)
Panel Thickness:
.062 (1.6)

Specifications:

- Material: Nylon 6/6
- Color: Natural

#6 Self Tapping Screw

Item No.		A		Bulk Pack Qty.
UL94 V-2	UL94 V-0	In	mm	
TCBS-4-01*	TCBS-4-19*	0.250	6.4	1000
TCBS-6-01	TCBS-6-19	0.375	9.5	1000
TCBS-8-01	TCBS-8-19	0.500	12.7	1000
TCBS-10-01	TCBS-10-19	0.625	15.9	1000
TCBS-12-01	TCBS-12-19	0.750	19.1	1000

Item No.		A		Bulk Pack Qty.
UL94 V-2	UL94 V-0	In	mm	
TCBS-14-01	TCBS-14-19	0.875	22.2	1000
TCBS-16-01	TCBS-16-19	1.000	25.4	1000
TCBS-18-01	TCBS-18-19	1.125	28.6	1000
TCBS-20-01	TCBS-20-19	1.250	31.8	1000
TCBS-22.5-01	TCBS-22.5-19	1.416	35.7	1000

TCBN Metric Female Threaded Circuit Board Support

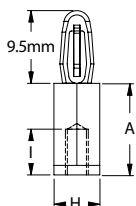
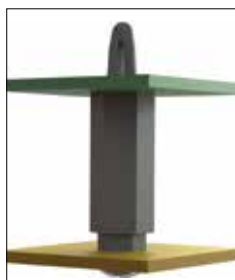

Top Hole:
Snap-lock: 4mm
Panel Thickness:
1.6mm

Bottom Hole:
See Table for
Female Thread Size

Specifications:

- Material: Nylon 6/6
- Color: Natural
- Flame Class: UL94 HB

#M3 or M4 Screw

Item No.	Thread	H mm	A mm	I mm	Bulk Pack Qty.
TCBN-T1-M3-6-5	M3	6	5	3	500
TCBN-T1-M3-6-6	M3	6	6	4	500
TCBN-T1-M3-6-8	M3	6	8	6	500
TCBN-T1-M4-8-5	M4	8	5	3	500
TCBN-T1-M4-8-6	M4	8	6	4	500
TCBN-T1-M4-8-8	M4	8	8	6	500

LCBS-TF Locking Support, Threaded Female

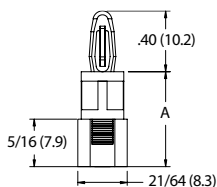

Snap-Lock:
.156 (4.0)
Panel Thickness:
.062 (1.6)

Specifications:

- Material: Nylon 6/6
- Color: Natural
- Flame Class: UL94 V-2

#6 - 32 Screw

Item No.	A		Bulk Pack Qty.
	In	mm	
LCBS-TF-6-01	0.375	9.5	1000
LCBS-TF-8-01	0.500	12.7	1000
LCBS-TF-10-01	0.625	15.9	1000
LCBS-TF-12-01	0.750	19.1	1000
LCBS-TF-14-01	0.875	22.2	1000
LCBS-TF-16-01	1.000	25.4	1000

LCCBS-TF Locking Circuit Board Support, Threaded Female

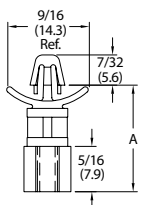
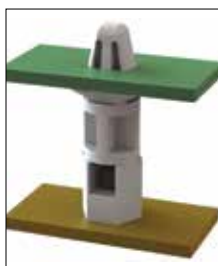

Top Hole:
Snap-lock: .187 (4.75)
Panel Thickness:
.062 (1.57)

Bottom Hole:
#6-32 Female Thread

- PC board is locked securely in place
- Internal thread to be mounted with a #6-32 screw
- Material: Nylon 6/6
- Color: Natural

#6 - 32 Screw

Item No.	A		Bulk Pack Qty.	
	In	mm		
LCCBS-TF-9-01	LCCBS-TF-9-19	0.534	13.6	1000
LCCBS-TF-10-01	LCCBS-TF-10-19	0.672	17.1	1000
LCCBS-TF-12-01	LCCBS-TF-12-19	0.797	20.2	1000
LCCBS-TF-14-01	LCCBS-TF-14-19	0.922	23.4	1000
LCCBS-TF-16-01	LCCBS-TF-16-19	1.047	25.4	1000

CBS-TF Circuit Board Support, Threaded Female

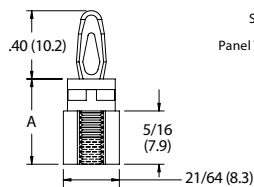

Snap-Lock:
.156 (4.0)
Panel Thickness:
.062 (1.6)

Specifications:

- Material: Nylon 6/6
- Color: Natural

#6 - 32 Screw

Item No.	A		Bulk Pack Qty.	
	In	mm		
CBS-TF-6-01	CBS-TF-6-19	0.375	9.5	1000
CBS-TF-8-01	CBS-TF-8-19	0.500	12.7	1000
CBS-TF-10-01	CBS-TF-10-19	0.625	15.9	1000
CBS-TF-12-01	CBS-TF-12-19	0.750	19.1	1000
CBS-TF-14-01	CBS-TF-14-19	0.875	22.2	1000
CBS-TF-16-01	CBS-TF-16-19	1.000	25.4	1000



SCREW & RIVET MOUNT CIRCUIT BOARD SUPPORTS

CBTFS
Threaded Female Locking Supports

Specifications:

- Material: Nylon 6/6
- Color: Natural
- Flame Class: UL94 V-2

Features:

- Threaded female support provides an exceptionally robust hold to the chassis
- Easily disassembled for change or repair in the field

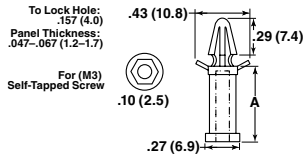

CBTFS Series (Threaded Female Locking Supports)
 can be used with the following screws:

Threads: M3

 SXHM Series - SCSM Series - SPXM Series -
 Page: 784 Page: 787 Page: 786

Item No.	A		Bulk Pack Qty.
	In	mm	
CBTFS005A	0.197	5.0	1000
CBTFS010A	0.250	6.4	1000
CBTFS015A	0.276	7.0	1000
CBTFS020A	0.394	10.0	1000
CBTFS025A	0.591	15.0	1000

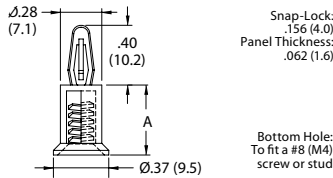
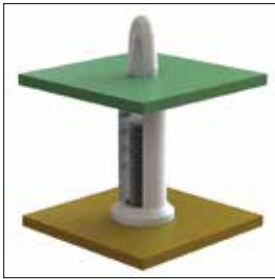
Item No.	A		Bulk Pack Qty.
	In	mm	
CBTFS030A	0.787	20.0	1000
CBTFS035A	0.984	25.0	1000
CBTFS040A	1.181	30.0	1000
CBTFS045A	1.378	35.0	1000

SFCBS Series
Stud Fitting Support

#8 OR M4

Specifications:

- Material: Nylon 6/6
- Color: Natural
- Flame Class: UL94 V-2

Item No.	A		Bulk Pack Qty.
	In	mm	
SFCBS-M4-10M-01	0.390	9.9	1000
SFCBS-M4-12M-01	0.470	11.9	1000
SFCBS-M4-14M-01	0.550	14.0	1000
SFCBS-M4-16M-01	0.630	16.0	1000
SFCBS-M4-18M-01	0.710	18.0	1000
SFCBS-M4-20M-01	0.790	20.1	1000

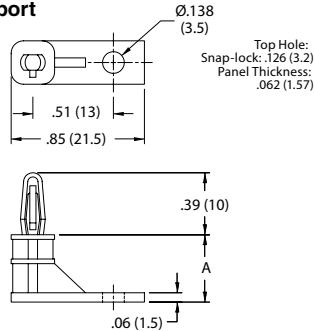
LCBS-L
Screw Mount Locking Circuit Board Support

- Installs with #4 or M3 screw or rivet
- Offset style allows dense packaging
- Material: UL94 V-2 Nylon 6/6
- Color: Natural

Item No.	A	Bulk Pack Qty.
LCBS-L-5-01	5/16 (7.6)	1000
LCBS-L-6-01	3/8 (9.5)	1000
LCBS-L-7-01	7/16 (11.1)	1000
LCBS-L-8-01	1/2 (12.7)	1000
LCBS-L-9-01	9/16 (14.3)	1000
LCBS-L-10-01	5/8 (15.9)	1000

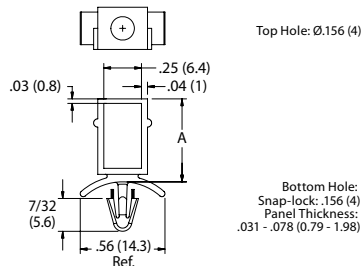
CBSS
Circuit Board Stacking Spacer

- Spacers snap together to stack any number of boards
- MB-1-156 mounting button caps off the stack. See page 739
- Barbed arrow mount locks securely
- Material: Nylon 6/6
- Color: Natural

Item No.	A		Bulk Pack Qty.
Material: UL94 V-2	Material: UL94 V-0		
CBSS-8-01	CBSS-8-19	.43 (10.9)	1000
CBSS-10-01	CBSS-10-19	.55 (14)	1000
CBSS-12-01	CBSS-12-19	.68 (17.3)	1000
CBSS-14-01	CBSS-14-19	.80 (20.3)	1000



RIVET & SLOT MOUNT CIRCUIT BOARD SUPPORTS

Rivet Based Spacer

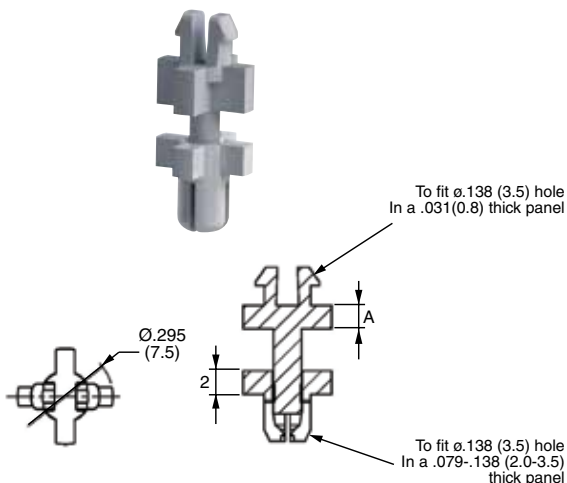

Specifications:

- Material: Nylon 6/6
- Color: Natural
- Flame Class: UL94 V-2



- Spacer that is designed to be installed like a rivet
- No need for additional fastenings
- Allows mounting to a range of panel thicknesses; from .079 - .138 in

Item No.	A		Bulk Pack Qty.
	In	mm	
551773	.118	3.0	1000
551774	.157	4.0	1000
551775	.197	5.0	1000
551776	.236	6.0	1000
551777	.276	7.0	1000
551778	.315	8.0	1000
551779	.394	10.0	1000
551780	.472	12.0	1000
551781	.551	14.0	1000
551782	.630	16.0	1000
551783	.709	18.0	1000
551784	.787	20.0	1000
551785	.866	22.0	1000

SRL Series Snap Rivet Locking Support

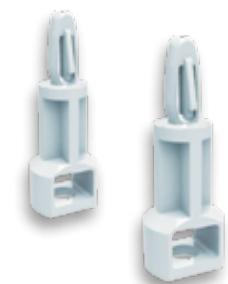

Specifications:

- Material: Nylon 6/6
- Color: Natural
- Flame Class: UL94 V-2

- Designed to mount easily on chassis with plastic SR rivet, see Rivet Table
- Allows mounting to a range of panel thicknesses, up to .341 thick
- Button head on rivet for minimal protrusion on chassis underside

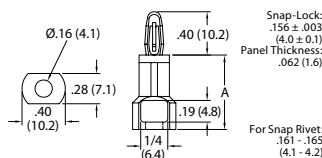

Snap-Lock: .156 ± .003 (4.0 ± 0.1)
Panel Thickness: .062 (1.6)
For Snap Rivet: .161 - .165 (4.1 - 4.2)

Item No.	A		Bulk Pack Qty.
	In	mm	
SRLCBS-6-01	0.375	9.5	1000
SRLCBS-7-01	0.438	11.1	1000
SRLCBS-8-01	0.500	12.7	1000
SRLCBS-10-01	0.625	15.9	1000
SRLCBS-12-01	0.750	19.1	1000
SRLCBS-14-01	0.875	22.2	1000
SRLCBS-16-01	1.000	25.4	1000

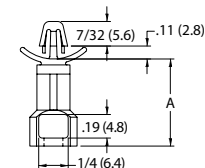

Top Hole: Snap-lock: .187 (4.75)
Panel Thickness: .031-.078 (0.79-1.98)

Item No.	A		Bulk Pack Qty.
	In	mm	
SRLAHS-7-01	0.438	11.1	1000
SRLAHS-8-01	0.500	12.7	1000
SRLAHS-10-01	0.625	15.9	1000
SRLAHS-12-01	0.750	19.1	1000
SRLAHS-14-01	0.875	22.2	1000
SRLAHS-16-01	1.000	25.4	1000

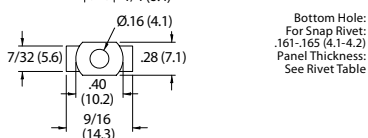

Bottom Hole: For Snap Rivet: .161 - .165 (4.1 - 4.2)
Panel Thickness: See Rivet Table

Use With Rivet	Panel Thickness Range	
	In	mm
SR-4050	0.026 - 0.062	0.66 - 1.57
SR-4060	0.062 - 0.105	1.57 - 2.67
SR-4070	0.105 - 0.145	2.67 - 3.68
SR-4080	0.145 - 0.184	3.68 - 4.67
SR-4090	0.184 - 0.223	4.67 - 5.66
SR-4100	0.223 - 0.263	5.66 - 6.68
SR-4120	0.282 - 0.341	7.16 - 8.66

SMLCBS Side Mount Locking Circuit Board Support

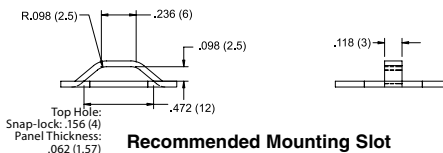
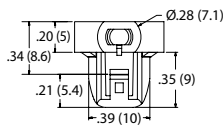
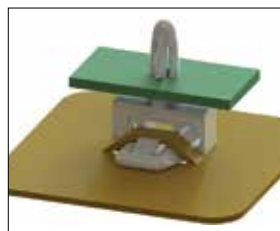

Recommended Mounting Slot

- Slides easily into pre-formed slot, leaving no protrusion under the chassis
- Removable by pressing the locking tab
- Material: Nylon 6/6
- Color: Natural

Item No.	A		Bulk Pack Qty.
	UL94 V-2	UL94 V-0	
SMLCBS-5-01	SMLCBS-5-19	5/16 (7.9)	1000
SMLCBS-6-01	SMLCBS-6-19	3/8 (9.5)	1000
SMLCBS-7-01	SMLCBS-7-19	7/16 (11.1)	1000
SMLCBS-8-01	SMLCBS-8-19	1/2 (12.7)	1000



SLOT MOUNT & ADHESIVE MOUNT CIRCUIT BOARD SUPPORTS

KSLBN

Key Slot with Locking Bayonet Nose

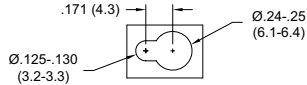

Recommended Mounting Slot

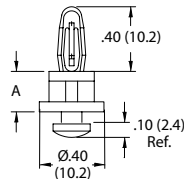

Top Hole:
Snap-lock: .156 (4)
Panel Thickness:
.062 (1.57)

Bottom Hole:
See Mounting
Key Slot Detail
Panel Thickness:
.062 (1.57)

- Key Slot design allows for easy removal to facilitate repairs
- Minimal .10" protrusion under chassis
- Larger base on key slot side for easy identification of mounting end
- Material: Nylon 6/6
- Color: Natural
- Flame Class: UL94 V-2

Item No.	A	Bulk Pack Qty.
KSLBN-2-01	1/8 (3.2)	1000
KSLBN-4-01	1/4 (6.4)	1000
KSLBN-6-01	3/8 (9.5)	1000
KSLBN-8-01	1/2 (12.7)	1000

KSLSP

Key Slot Locking Support Post

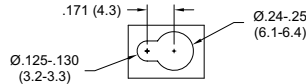
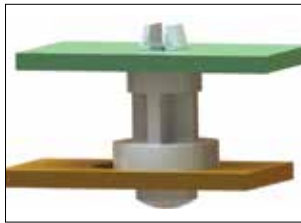

Recommended Mounting Slot

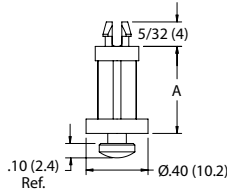

Top Hole:
Snap-lock:
KSLSP1: .156 (4)
KSLSP2: .187 (4.75)
Panel Thickness:
.062 (1.57)

Bottom Hole:
See Mounting
Key Slot Detail
Panel Thickness:
.062 (1.57)

- Key Slot design allows for easy removal to facilitate repairs
- Minimal .10" protrusion under chassis
- Larger base on key slot side for easy identification of mounting end
- Material: Nylon 6/6
- Color: Natural
- Flame Class: UL94 V-2

Item No.	Item No.	A	Bulk Pack Qty.
KSLSP1-3-01	KSLSP2-3-01	3/16 (4.8)	1000
KSLSP1-4-01	KSLSP2-4-01	1/4 (6.4)	1000
KSLSP1-6-01	KSLSP2-6-01	3/8 (9.5)	1000
KSLSP1-8-01	KSLSP2-8-01	1/2 (12.7)	1000
KSLSP1-10-01	KSLSP2-10-01	5/8 (15.9)	1000

LCBSB/CBSB/CBABS Series

Adhesive Base Support



- Adhesive base eliminates the need for mounting hole on the chassis

Specifications:

- Material: Nylon 6/6
- Color: Natural
- Flame Class: UL94 V-2

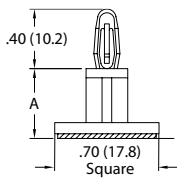

Snap Lock:
.156 (4.0)
Panel Thickness:
.062 (1.6)

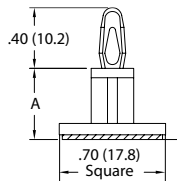

Snap Fit:
.156 (4.0)
Panel Thickness:
.062 (1.6)

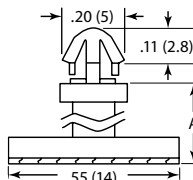

To Lock Hole:
.137 (3.5)
Panel Thickness:
.047 - .062 (1.2 - 1.6)

Item No.	A		Bulk Pack Qty.
	In	mm	
LCBSB-3-01A-RT	0.188	4.8	1000
LCBSB-4-01A-RT	0.250	6.4	1000
CBABS015A	0.315	8.0	500
LCBSB-6-01A-RT	0.386	9.8	1000
LCBSB-8-01A-RT	0.504	12.8	1000
LCBSB-9-01A-RT	0.563	14.3	1000
LCBSB-10-01A-RT	0.625	15.9	500
LCBSB-12-01A-RT	0.750	19.1	1000
LCBSB-14-01A-RT	0.875	22.2	1000
LCBSB-16-01A-RT	1.000	25.4	1000
LCBSB-18-01A-RT	1.125	28.6	1000

Item No.	A		Bulk Pack Qty.
	In	mm	
CBSB-3-01A-RT	0.188	4.8	1000
CBSB-4-01A-RT	0.250	6.4	1000
CBSB-6-01A-RT	0.375	9.5	1000
CBSB-8-01A-RT	0.500	12.7	1000
CBSB-9-01A-RT	0.563	14.3	1000
CBSB-10-01A-RT	0.625	15.9	1000
CBSB-12-01A-RT	0.750	19.1	1000
CBSB-14-01A-RT	0.875	22.2	1000
CBSB-16-01A-RT	1.000	25.4	1000
CBSB-18-01A-RT	1.125	28.6	1000

Item No.	A		Bulk Pack Qty.
	In	mm	
CBABS105A	0.138	3.5	1000
CBABS110A	0.187	4.8	1000
CBABS115A	0.250	6.4	1000
CBABS125A	0.315	8.0	1000
CBABS125A	0.394	10.0	1000



ADHESIVE MOUNT CIRCUIT BOARD SUPPORTS

LCBSB/CBABS/CBSBT Series Adhesive Base Support



Specifications:

- Material: Nylon 6/6
- Color: Natural
- Flame Class: UL94 V-2

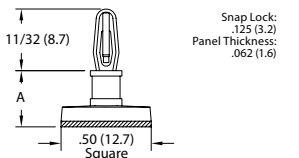

Item No.	A		Bulk Pack Qty.
	In	mm	
LCBSBM-3-01A-RT	0.188	4.8	1000
LCBSBM-4-01A-RT	0.250	6.4	1000
LCBSBM-5-01A-RT	0.313	7.9	1000
LCBSBM-6-01A-RT	0.375	9.5	1000
LCBSBM-7-01A-RT	0.438	11.1	1000
LCBSBM-8-01A-RT	0.500	14.3	1000
LCBSBM-9-01A-RT	0.563	14.3	1000
LCBSBM-10-01A-RT	0.625	15.9	1000

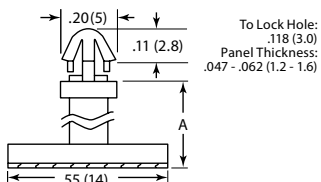

Item No.	A		Bulk Pack Qty.
	In	mm	
CBABS205A	0.138	3.5	1000
CBABS210A	0.187	4.8	1000
CBABS215A	0.250	6.4	1000
CBABS220A	0.315	8.0	1000
CBABS225A	0.394	10.0	1000

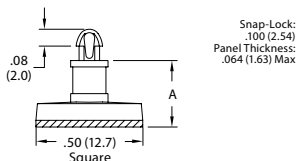

Item No.	A		Bulk Pack Qty.
	In	mm	
CBSBT-3-01A-RT	0.188	4.8	1000
CBSBT-4-01A-RT	0.250	6.4	1000
CBSBT-6-01A-RT	0.375	9.5	1000
CBSBT-7-01A-RT	0.438	11.1	1000
CBSBT-8-01A-RT	0.500	12.7	1000
CBSBT-9-01A-RT	0.563	14.3	1000
CBSBT-10-01A-RT	0.625	15.9	1000
CBABS335A	0.750	19.1	1000

CCBSBT Adhesive Mount Cupped Circuit Board Support

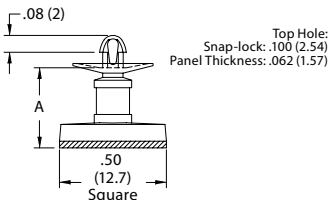
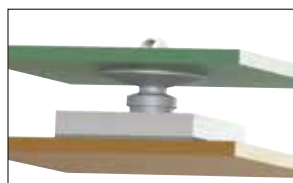

- Cupped base provides a tight fit to the board and completely covers the hole
- Teardrop mounting end has very small protrusion above the PC board
- Adhesive: 1/32 (0.8) thick tape
- Material: Nylon 6/6
- Color: Natural
- Flame Class: UL94 V-2

Item No.	A		Bulk Pack Qty.
	In	mm	
CCBSBT-4-01A-RT	1/4 (6.4)	1000	
CCBSBT-5-01A-RT	5/16 (7.9)	1000	
CCBSBT-6-01A-RT	3/8 (9.5)	1000	
CCBSBT-7-01A-RT	7/16 (11.1)	1000	
CCBSBT-8-01A-RT	1/2 (12.7)	1000	
CCBSBT-9-01A-RT	9/16 (14.3)	1000	
CCBSBT-10-01A	5/8 (15.9)	1000	

CBABS Adhesive Base Support

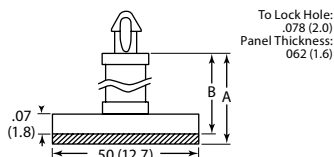

Specifications:

- Material: Nylon 6/6
- Color: Natural
- Flame Class: UL94 V-2

Item No.	A		B		Bulk Pack Qty.
	In	mm	In	mm	
CBABS405A	0.187	4.8	0.157	4.0	1000
CBABS410A	0.250	6.4	0.220	5.6	1000
CBABS415A	0.375	9.5	0.343	8.7	1000
CBABS420A	0.437	11.1	0.406	10.3	1000
CBABS425A	0.500	12.7	0.469	11.9	1000
CBABS430A	0.625	15.9	0.594	15.1	1000
CBABS435A	0.750	19.1	0.720	18.3	1000



ADHESIVE MOUNT & SELF THREADING CIRCUIT BOARD SUPPORTS

SCBSB

Adhesive Mount Male Stud Circuit Board Support

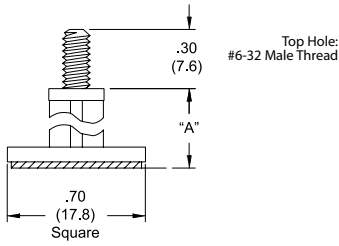
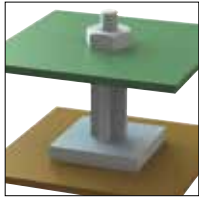

- #6-32 male thread is secured using Richco nylon hex nut item number HN-6-32-01. See page 813
- Adhesive: 1/32 (0.8) thick tape
- Material: Nylon 6/6
- Color: Natural
- Flame Class: UL94 V-2

Item No.	A	Bulk Pack Qty.
SCBSB-4-01A-RT	1/4 (6.4)	1000
SCBSB-6-01A-RT	3/8 (9.5)	1000
SCBSB-8-01A-RT	1/2 (12.7)	1000
SCBSB-10-01A-RT	5/8 (15.9)	1000
SCBSB-12-01A-RT	3/4 (19.1)	1000
SCBSB-14-01A-RT	7/8 (22.2)	1000
SCBSB-16-01A-RT	1 (25.4)	1000
SCBSB-18-01A-RT	1 1/8 (28.6)	1000

PSB

Push Spacer on Adhesive Base

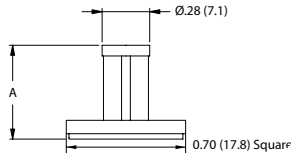
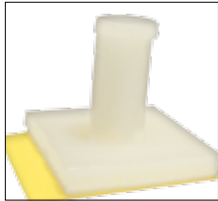

Specifications:

- Material: Nylon 6/6
- Color: Natural
- Adhesive backing: Double-sided adhesive tape with release tab

Item No.	A		Bulk Pack Qty.
	In	mm	
PSB-6M-01A2-RT	0.236	6.0	1000
PSB-8 M-01A2-RT	0.314	8.0	1000
PSB-10M-01A2-RT	0.393	10.0	1000
PSB-12M-01A2-RT	0.472	12.0	1000
PSB-14M-01A2-RT	0.551	14.0	1000
PSB-16M-01A2-RT	0.629	16.0	1000

PSBM

Adhesive Mount Push Spacer

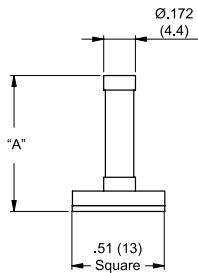

- Smaller size takes up less real estate on the board
- Adhesive: 1/32 (0.8) thick tape
- Material: Nylon 6/6
- Color: Natural

Item No.	A		Bulk Pack Qty.
	In	mm	
PSBM-3-01A-RT	.189	4.8	1000
PSBM-4-01A-RT	.252	6.4	1000
PSBM-5-01A-RT	.311	7.9	1000
PSBM-6-01A-RT	.374	9.5	1000
PSBM-7-01A-RT	.437	11.1	1000
PSBM-8-01A-RT	.500	12.7	1000
PSBM-9-01A-RT	.563	14.3	1000
PSBM-10-01A-RT	.626	15.9	1000
PSBM-12-01A-RT	.752	19.1	1000
PSBM-14-01A-RT	.874	22.2	1000

SCBSST

Circuit Board Support, Self-Threading

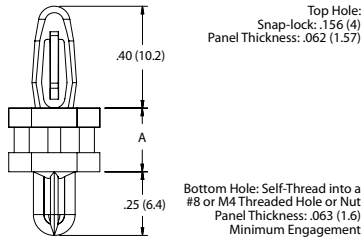
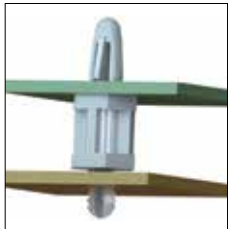

- The threaded hole acts as a die and threads the bottom end when screwed in
- Can be used in either a #8 or M4 threaded hole
- Easily installed by hand with minimal force
- Material: Nylon 6/6
- Color: Natural
- Flame Class: UL94 V-2

Item No.	A	Bulk Pack Qty.
SCBSST-4-01	1/4 (6.4)	1000
SCBSST-6-01	3/8 (9.5)	1000
SCBSST-8-01	1/2 (12.7)	1000
SCBSST-10-01	5/8 (15.9)	1000
SCBSST-12-01	3/4 (19.1)	1000
SCBSST-14-01	7/8 (22.2)	1000
SCBSST-16-01	1 (25.4)	1000
SCBSST-18-01	1-1/8 (28.6)	1000
SCBSST-22.5-01	1-13/32 (35.7)	1000

MSPMST

Micro Self-Threading Mini Support Post

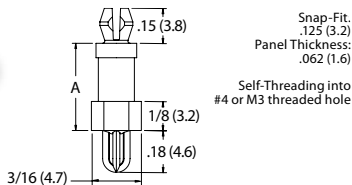
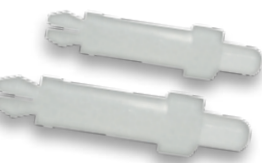

Specifications:

- Material: Nylon 6/6
 - Color: Natural
 - Flame Class: UL94 V-2
- Features:
- Self-threading into #4 or M3 threaded hole

Item No.	A		Bulk Pack Qty.
	In	mm	
MSPMST-2-01	0.125	3.2	1000
MSPMST-3-01	0.188	4.8	1000
MSPMST-4-01	0.250	6.4	1000
MSPMST-5-01	0.313	7.9	1000
MSPMST-6-01	0.375	9.5	1000
MSPMST-7-01	0.438	11.1	1000
MSPMST-8-01	0.500	12.7	1000
MSPMST-9-01	0.563	14.3	1000
MSPMST-10-01	0.625	15.9	1000



PUSH SPACER SUPPORT POSTS

RLCBSB Metric Reverse Lock Circuit Board Support Push Spacer

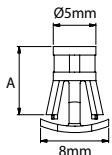

Bottom Hole:
Snap-lock: 5.5mm
Panel Thickness:
.05mm - 1mm

- Mounts from the outside of the chassis
- Material: Nylon 6/6
- Color: Natural
- Flame Class: UL94 V-2

Item No.	A		Bulk Pack Qty.
	In	mm	
RLCBSB-5-01	5	5	1000
RLCBSB-6-01	6	6	1000
RLCBSB-8-01	8	8	1000
RLCBSB-10-01	10	10	1000
RLCBSB-12-01	12	12	1000
RLCBSB-14-01	14	14	1000

CBRLSS Series Reverse Locking Spacers

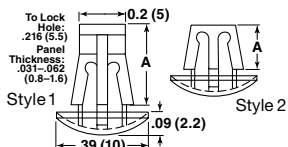

To Lock Hole:
.216 (5.5)
Panel Thickness:
.031-.062 (0.8-1.6)

Specifications:

- Material: Nylon 6/6
- Color: Natural
- Flame Class: UL94 V-2

Features:

- Supports heavily loaded circuit boards
- Inserted from the chassis underside
- No fasteners required for mounting due to the one piece design

Item No.	A		Style	Bulk Pack Qty.
	In	mm		
CBRLSS005A	0.138	3.5	2	1000
CBRLSS010A	0.197	5.0	2	1000
CBRLSS015A	0.250	6.4	1	1000
CBRLSS020A	0.276	7.0	1	1000
CBRLSS025A	0.312	7.9	1	1000
CBRLSS030A	0.335	8.5	1	1000
CBRLSS035A	0.394	10.0	1	1000
CBRLSS040A	0.472	12.0	1	1000
CBRLSS045A	0.500	12.7	1	1000
CBRLSS050A	0.531	13.5	1	1000

Item No.	A		Style	Bulk Pack Qty.
	In	mm		
CBRLSS055A	0.551	14.0	1	1000
CBRLSS060A	0.598	15.2	1	1000
CBRLSS065A	0.625	15.9	1	1000
CBRLSS070A	0.709	18.0	1	1000
CBRLSS075A	0.750	19.1	1	1000
CBRLSS080A	0.787	20.0	1	1000
CBRLSS085A	0.854	21.7	1	500
CBRLSS090A	0.945	24.0	1	500
CBRLSS095A	1.000	25.4	1	500
CBRLSS100A	1.181	30.0	1	500

RLCBSRS Reverse Locking Circuit Board Support

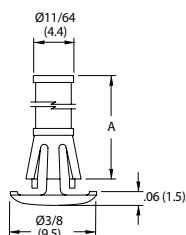

Bottom Hole:
Snap-lock: .187 (4.75)
Panel Thickness:
.039 - .063 (1.5 - 1.6)

- Supports heavily loaded PC boards
- Minimal protrusion under the board
- Inserted from the outside of the chassis
- Material: UL94 Nylon 6/6
- Color: Natural
- Flame Class: UL94 V-2

Item No.	A		Bulk Pack Qty.
	In	mm	
RLCBSRS-4-01	1/4 (6.4)	6.4	1000
RLCBSRS-5-01	5/16 (7.9)	7.9	1000
RLCBSRS-6-01	3/8 (9.5)	9.5	1000
RLCBSRS-7-01	7/16 (11.1)	11.1	1000
RLCBSRS-8-01	1/2 (12.7)	12.7	1000
RLCBSRS-9-01	9/16 (14.3)	14.3	1000
RLCBSRS-10-01	5/8 (15.9)	15.9	1000

PS/CBPS Series Push Spacer



Specifications:

- Material: Nylon 6/6
- Color: Natural
- Flame Class: UL94 V-2

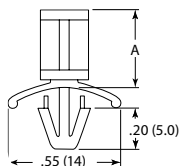

To Lock in Hole:
.187 (4.8)
Panel Thickness:
.031 - .078 (0.8 - 2.0)

Item No.	UL94 V-2	UL94 V-0	A		Bulk Pack Qty.
			In	mm	
CBPS005A	-	-	0.138	3.5	1000
PS-3-01	PS-3-19	-	0.188	4.8	1000
CBPS015A	-	-	0.236	6.0	1000
PS-4-01	PS-4-19	-	0.250	6.4	1000
PS-6-01	PS-6-19	-	0.375	9.5	1000
PS-7-01	PS-7-19	-	0.500	12.7	1000
PS-8-01	PS-8-19	-	0.563	14.3	1000
PS-10-01	PS-10-19	-	0.625	15.9	1000
PS-12-01	PS-12-19	-	0.750	19.1	1000
PS-14-01	PS-14-19	-	0.875	22.2	1000
CBPS060A	-	-	0.945	24.0	1000
CBPS065A	-	-	1.000	25.4	1000
CBPS070A	-	-	1.125	28.6	500
CBPS075A	-	-	1.250	31.8	500
CBPS080A	-	-	1.375	34.9	500

PSC Push Spacer with Cushion

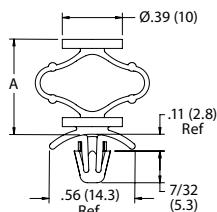

Bottom Hole:
Snap-lock: .187 (4.75)
Panel Thickness:
.031 - .078 (0.79 - 1.98)

- Flexible spring spacer absorbs vibration and shock
- Mounts to chassis and supports the PC board
- Material: UL94 HB Impact Modified Nylon 6/6, UV Stabilized
- Color: Natural

Item No.	A		Bulk Pack Qty.
	Spacer Length Uncompressed	mm	
PSC-1	3/8 (9.5)	9.5	1000
PSC-2	1/2 (12.7)	12.7	1000
PSC-3	5/8 (15.9)	15.9	1000
PSC-4	3/4 (19.1)	19.1	1000

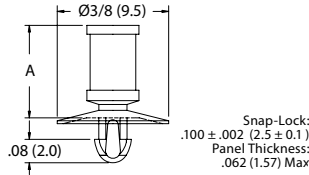
**PUSH SPACER SUPPORT POSTS****CPST Series
Teardrop Push Spacer****Specifications:**

- Material: Nylon 6/6
- Color: Natural
- Flame Class: UL94 V-2

Item No.	A		Bulk Pack Qty.
	In	mm	
CPST-2-01	0.125	3.2	1000
CPST-3-01	0.188	4.8	1000
CPST-4-01	0.250	6.4	1000
CPST-5-01	0.313	7.9	1000
CPST-6-01	0.375	9.5	1000
CPST-7-01	0.438	11.1	1000
CPST-8-01	0.500	12.7	1000
CPST-9-01	0.563	14.3	1000
CPST-10-01	0.625	15.9	1000

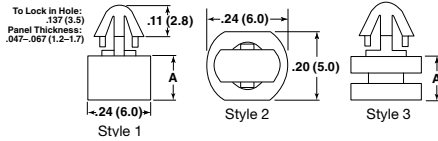
**CBPSW Series
Wide Base Push Spacers****Specifications:**

- Material: Nylon 6/6
- Color: Natural
- Flame Class: UL94 V-2

Features:

- The wide base design on both ends provides additional support for heavily loaded PCBs.
- Eliminates screws, nuts and lock washers from mounting

Item No.	A			Bulk Pack Qty.	Item No.	A			Bulk Pack Qty.
	In	mm	Style			In	mm	Style	
CBPSW005A	0.118	3.0	1	2000	CBPSW035A	0.236	6.0	2	2000
CBPSW010A	0.138	3.5	1	2000	CBPSW040A	0.256	6.5	2	2000
CBPSW015A	0.157	4.0	1	2000	CBPSW045A	0.276	7.0	2	2000
CBPSW020A	0.177	4.5	2	2000	CBPSW050A	0.531	13.5	2	2000
CBPSW025A	0.197	5.0	3	2000	CBPSW055A	1.024	26.0	2	2000
CBPSW030A	0.217	5.5	2	2000					

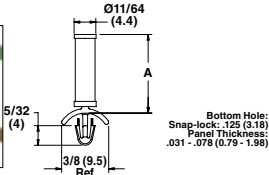
**PSM
Mini Push Spacer**

- Supports heavily loaded PC boards
- Often used with Richco LCBS series
- Material: UL94 V-2 Nylon 6/6
- Color: Natural

Item No.	A		Bulk Pack Qty.	Item No.	A		Bulk Pack Qty.
	In	mm			In	mm	
PSM-2-01	1/8 (3.2)		1000	PSM-8-01	1/2 (12.7)		1000
PSM-3-01	3/16 (4.8)		1000	PSM-9-01	9/16 (14.3)		1000
PSM-4-01	1/4 (6.4)		1000	PSM-10-01	5/8 (15.9)		1000
PSM-5-01	5/16 (7.9)		1000				
PSM-6-01	3/8 (9.5)		1000				
PSM-7-01	7/16 (11.1)		1000				

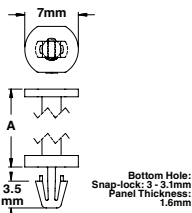
**PSD
Metric Push Spacer**

- Sturdy construction supports heavily loaded PCB's
- Allows easy access to underside of board
- Material: Nylon 6/6
- Color: Natural

Item No.	A		Bulk Pack Qty.	Item No.	A		Bulk Pack Qty.
	In	mm			In	mm	
Material: UL94 V-2				Material: UL94 V-0			
PSD-4M-01		4	1000	PSD-4M-19		4	1000
PSD-6M-01		6	1000	PSD-6M-19		6	1000
PSD-7M-01		7	1000	PSD-7M-19		7	1000
PSD-8M-01		8	1000	PSD-8M-19		8	1000
PSD-10M-01		10	1000	PSD-10M-19		10	1000
PSD-12M-01		12	1000	PSD-12M-19		12	1000
PSD-14M-01		14	1000	PSD-14M-19		14	1000
PSD-18M-01		18	1000	PSD-18M-19		18	1000

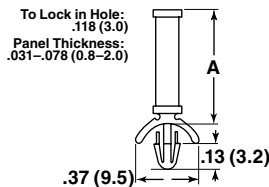
**CBPS
Push In Spacers****Specifications:**

- Material: Nylon 6/6
- Color: Natural
- Flame Class: UL94 V-2

Features:

- The tension wing design offers extra support and a secure fit
- No fasteners required for mounting due to the one-piece design

Item No.	A		Bulk Pa Qty.	Item No.	A		Bulk Pack Qty.
	In	mm			In	mm	
CBPS105A	0.125	3.2	1000	CBPS130A	0.437	11.1	1000
CBPS110A	0.187	4.8	1000	CBPS135A	0.500	12.7	1000
CBPS115A	0.250	6.4	1000	CBPS140A	0.562	14.3	1000
CBPS120A	0.312	7.9	1000	CBPS145A	0.625	15.9	1000
CBPS125A	0.375	9.5	1000	CBPS150A	0.748	19.0	1000

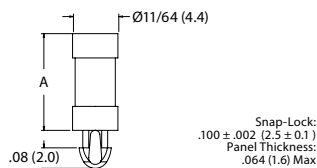
**PST Series
Teardrop Push Spacer****Specifications:**

- Material: Nylon 6/6
- Color: Natural
- Flame Class: UL94 V-2

Item No.	A		Bulk Pack Qty.	Item No.	A		Bulk Pack Qty.
	In	mm			In	mm	
PST-1-01	0.063	1.6	1000	PST-6-01	0.375	9.5	1000
PST-2-01	0.125	3.2	1000	PST-7-01	0.438	11.1	1000
PST-3-01	0.188	4.8	1000	PST-8-01	0.500	12.7	1000
PST-4-01	0.250	6.4	1000	PST-9-01	0.563	14.3	1000
PST-5-01	0.313	7.9	1000	PST-10-01	0.625	15.9	1000



THREADED MALE CIRCUIT BOARD SUPPORTS

LCBS/SCBSM/MSCBS/SCBS Series Threaded Male Locking Support

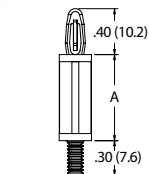

Type 1

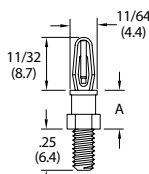

Type 2

Snap-Lock: .156 ± .003 (4.0 ± 0.1)
Panel Thickness: .062 (1.6)

Bottom Hole: #6-32 Thread

Snap-Lock: .125 (3.2)
Panel Thickness: .062 (1.6)

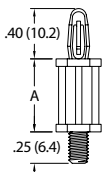

Snap-Lock: .156 (4.0)
Panel Thickness: .062 (1.6)

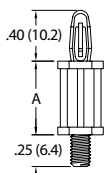

Snap-Lock: .156 (4.0)
Panel Thickness: .062 (1.6)

SCBST Studed Circuit Board Support, Teardrop

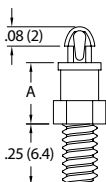
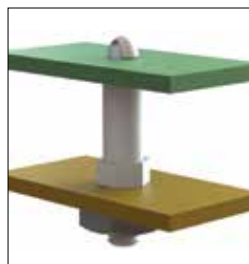

Top Hole: Snap-lock: .100 (2.54)
Panel Thickness: .064 (1.63)

Bottom Hole: #6-32 Male Thread

CBTMS Series (Threaded Supports) can be used with the following nuts:

Threads: 6-32, 8-32

Threads: M4

HN Series - Page: 128

NLH Series - Page: 129

NHS Series - Page: 128

NHSM Series - Page: 128



- Specifications:
- Material: Nylon 6/6
 - Color: Natural

#6-32

Type 1 Item No.		Type 2 Item No.		A		Bulk Pack Qty.
UL94 V-2	UL94 V-0	UL94 V-2	Inch	mm		
—	—	SCBSM-632-2-01	0.125	3.2	1000	
—	—	SCBSM-632-3-01	0.188	4.8	1000	
LCBS-TM-4-01	LCBS-TM-4-19	SCBSM-632-4-02	0.250	6.4	1000	
—	—	SCBSM-632-5-01	0.313	7.9	1000	
LCBS-TM-6-01	LCBS-TM-6-19	SCBSM-632-6-01	0.375	9.5	1000	
—	—	SCBSM-632-7-01	0.438	11.1	1000	
LCBS-TM-8-01	LCBS-TM-8-19	SCBSM-632-8-01	0.500	12.7	1000	
—	—	SCBSM-632-9-01	0.563	14.3	1000	
LCBS-TM-10-01	LCBS-TM-10-19	SCBSM-632-10-01	0.625	15.9	1000	
LCBS-TM-12-01	LCBS-TM-12-19	—	0.750	19.1	1000	
LCBS-TM-14-01	LCBS-TM-14-19	—	0.875	22.2	1000	
LCBS-TM-16-01	LCBS-TM-16-19	—	1.000	25.4	1000	

M4

Item No.	A		Bulk Pack Qty.
UL94 V-2	In	mm	
MSCBS-4-01	0.250	6.4	1000
MSCBS-6-01	0.375	9.5	1000
MSCBS-8-01	0.500	12.7	1000
MSCBS-10-01	0.625	15.9	1000
MSCBS-12-01	0.750	19.1	1000
MSCBS-14-01	0.875	22.2	1000
CBTMS030A	0.937	23.8	1000
MSCBS-16-01	1.000	25.4	1000
MSCBS-18-01	1.125	28.6	1000
MSCBS-22.5-01	1.406	35.7	1000

#8-32

Item No.	A		Bulk Pack Qty.
UL94 V-2	In	mm	
SCBS-4-01	0.250	6.4	1000
SCBS-6-01	0.375	9.5	1000
SCBS-8-01	0.500	12.7	1000
SCBS-10-01	0.625	15.9	1000
SCBS-12-01	0.750	19.1	1000
SCBS-14-01	0.875	22.2	1000
SCBS-16-01	1.000	25.4	1000
SCBS-18-01	1.125	28.6	1000
SCBS-22.5-01	1.406	35.7	1000

- Secure using nylon hex nut item number HN-6-32-01 (see page 813)
- PC board locks securely in place with minimal protrusion
- Material: Nylon 6/6
- Color: Natural
- Flame Class: UL94 V-2

Item No.	A	Bulk Pack Qty.
SCBST-2-01	1/8 (3.2)	1000
SCBST-3-01	3/16 (4.8)	1000
SCBST-4-01	1/4 (6.4)	1000
SCBST-5-01	5/16 (7.9)	1000
SCBST-6-01	3/8 (9.5)	1000
SCBST-7-01	7/16 (11.1)	1000
SCBST-8-01	1/2 (12.7)	1000
SCBST-9-01	9/16 (14.3)	1000
SCBST-10-01	5/8 (15.9)	1000



THREADED MALE CIRCUIT BOARD SUPPORTS

HMSP-TM Hex Mini Support Post

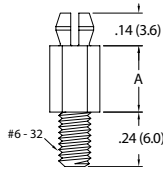
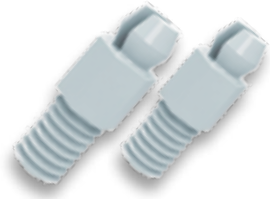

Snap-Fit: .152 (3.9)
Panel Thickness: .062 (1.6)

- Specifications:
- Material: Nylon 6/6
 - Color: Natural
 - Flame Class: UL94 V-2

Item No.	A		Bulk Pack Qty.
	In	mm	
HMSP-TM-2-01	0.125	3.2	1000
HMSP-TM-3-01	0.188	4.8	1000
HMSP-TM-4-01	0.250	6.4	1000
HMSP-TM-6-01	0.375	9.5	1000
HMSP-TM-8-01	0.500	12.7	1000
HMSP-TM-10-01	0.625	15.9	1000
HMSP-TM-12-01	0.750	19.1	1000
HMSP-TM-14-01	0.875	22.2	1000

CBS-TM Circuit Board Support, Threaded Male

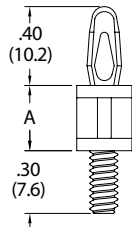

Top Hole: Snap-fit: .156 (4)
Panel Thickness: .062 (1.57)

Bottom Hole: #6-32 Male Thread

- Secure using nylon hex nut item number HN-6-32-01 (see page 813)
- Material: Nylon 6/6
- Color: Natural

Item No.	A		Bulk Pack Qty.
	UL94 V-2	UL94 V-0	
CBS-TM-4-01	CBS-TM-4-19	1/4 (6.4)	1000
CBS-TM-6-01	CBS-TM-6-19	3/8 (9.5)	1000
CBS-TM-8-01	CBS-TM-8-19	1/2 (12.7)	1000
CBS-TM-10-01	CBS-TM-10-19	5/8 (15.9)	1000
CBS-TM-12-01	CBS-TM-12-19	3/4 (19.1)	1000
CBS-TM-14-01	CBS-TM-14-19	7/8 (22.2)	1000
CBS-TM-16-01	CBS-TM-16-19	1 (25.4)	1000
CBS-TM-18-01	CBS-TM-18-19	1 1/8 (28.6)	1000
CBS-TM-20-01	CBS-TM-20-19	1 1/4 (31.8)	1000
CBS-TM-22-01	CBS-TM-22-19	1 3/8 (34.9)	1000
CBS-TM-24-01	CBS-TM-24-19	1 1/2 (38.1)	1000

SRSCBS Snap Rivet Studded Circuit Board Support

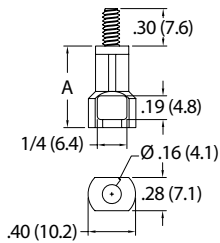

Top Hole: #6-32 Male Thread

Bottom Hole: Snap Rivet: .161 - .165 (4.1 - 4.2)
Panel Thickness: See Rivet Table

- Designed to mount easily on chassis with plastic SR rivet sold separately (see Rivet Table)
- Mounts to PC board with nylon hex nut, item number HN-6-32-01 (see page 813)
- Allows mounting to a range of panel thicknesses; up to .341 thick
- Button head on rivet for minimal protrusion on chassis underside
- Material: UL94 V-2 Nylon 6/6
- Color: Natural

Rivet Table	
Use Richco Rivet Item No.	For Chassis Thickness
SR-4050	.026-.062 (0.7-1.6)
SR-4060	.062-.105 (1.5-2.7)
SR-4070	.105-.145 (2.7-3.7)
SR-4080	.145-.184 (3.7-4.7)
SR-4090	.184-.223 (4.7-5.7)
SR-4100	.223-.263 (5.7-6.7)
SR-4120	.262-.341 (7.2-8.7)

Item No.	A		Bulk Pack Qty.
	In	mm	
SRSCBS-6-01	3/8 (9.5)		1000
SRSCBS-7-01	7/16 (11.1)		1000
SRSCBS-8-01	1/2 (12.7)		1000
SRSCBS-10-01	5/8 (15.9)		1000
SRSCBS-12-01	3/4 (19.1)		1000
SRSCBS-14-01	7/8 (22.2)		1000
SRSCBS-16-01	1 (25.4)		1000

CBS-TFM Circuit Board Support Threaded Female-Male

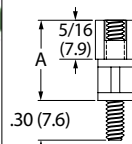
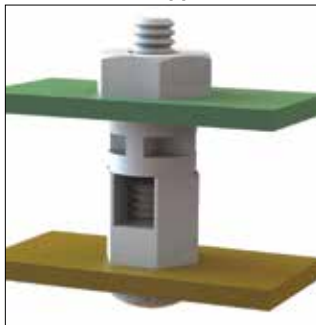

Top Hole: #6-32 Female Thread

Bottom Hole: #6-32 Male Thread

- Both ends can be secured with nylon nuts and/or screws. See Fasteners section for details.
- Material: Nylon 6/6
- Color: Natural

Item No.	A		Bulk Pack Qty.
	UL94 V-2	UL94 V-0	
CBS-TFM-6-01	CBS-TFM-6-19	3/8 (9.5)	1000
CBS-TFM-8-01	CBS-TFM-8-19	1/2 (12.7)	1000
CBS-TFM-10-01	CBS-TFM-10-19	5/8 (15.9)	1000
CBS-TFM-12-01	CBS-TFM-12-19	3/4 (19.1)	1000
CBS-TFM-14-01	CBS-TFM-14-19	7/8 (22.2)	1000
CBS-TFM-16-01	CBS-TFM-16-19	1 (25.4)	1000



MALE / FEMALE THREADED STANDOFFS

MFTS Series Male & Female Threaded Standoff

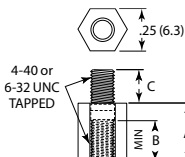

CBMFTS Series (Threaded Standoffs) can be used with the following screws and nuts:

Threads: 4-40, 6-32

SCREWS:

SPS Series - Page: 122

SPX Series - Page: 122

SPXM Series - Page: 122

NUTS:

NLH Series - Page: 129

NHS Series - Page: 128

NHSM Series - Page: 128



Specifications:

- Material: Nylon 6/6
- Color: Natural
- Flame Class: UL94 V-2

Item No.		A		B (Min)		C (Min)		Bulk Pack Qty.
#4-40	#6-32	In	mm	In	mm	In	mm	
—	CBMFTS105A	0.197	5.0	0.118	3.0	0.236	6.0	1000
—	CBMFTS110A	0.217	5.5	0.138	3.5	0.236	6.0	1000
—	CBMFTS115A	0.236	6.0	0.157	4.0	0.236	6.0	1000
—	CBMFTS120A	0.248	6.3	0.157	4.0	0.236	6.0	1000
MFTS4-4-48	MFTS6-4-48	0.250	6.4	0.150	3.8	0.188	4.8	1000
CBMFTS010A	—	0.276	7.0	0.190	4.8	0.190	4.8	1000
MFTS4-5-48	MFTS6-5-48	0.313	7.9	0.220	5.6	0.250	6.4	1000
—	CBMFTS125A	0.315	8.0	0.236	6.0	0.236	6.0	1000
—	CBMFTS130A	0.354	9.0	0.236	6.0	0.236	6.0	1000
CBMFTS015A	MFTS6-6-48	0.375	9.5	0.250	6.4	0.250	6.4	1000
—	CBMFTS135A	0.394	10.0	0.236	6.0	0.236	6.0	1000
—	CBMFTS140A	0.433	11.0	0.236	6.0	0.236	6.0	1000
—	MFTS6-7-48	0.438	11.1	0.250	6.4	0.250	6.4	1000
—	CBMFTS145A	0.472	12.0	0.236	6.0	0.236	6.0	1000
CBMFTS020A	MFTS6-8-48	0.500	12.7	0.236	6.0	0.250	6.4	1000
CBMFTS025A	CBMFTS155A	0.625	15.9	0.236	6.0	0.236	6.0	1000
—	MFTS6-11-48	0.688	17.5	0.250	6.4	0.250	6.4	1000
CBMFTS030A	CBMFTS160A	0.750	19.1	0.236	6.0	0.236	6.0	1000
—	MFTS6-16-48	1.000	25.4	0.250	6.4	0.250	6.4	1000
CBMFTS035A	—	1.130	28.7	0.236	6.0	0.190	4.8	1000
—	MFTS6-20-48	1.250	31.8	0.250	6.4	0.250	6.4	1000

TCEHCBS Series Screw Mount Corner Edge Holding Support

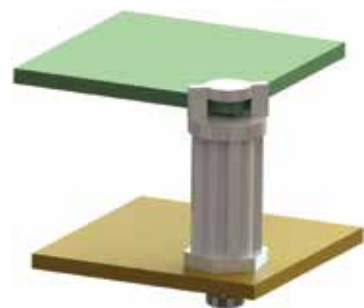

Corner Mount

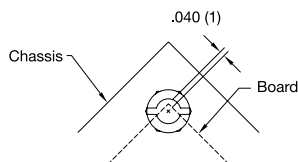

Edge Mount

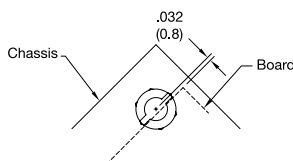

- Requires no slots or holes on board for maximum packaging density
- Can be mounted to the corner or the edge of the board
- Mounts with a metal #6 self-tapping screw
- Top panel thickness: .062 (1.6)
- Material: UL94 V-2 Nylon 6/6
- Color: Natural

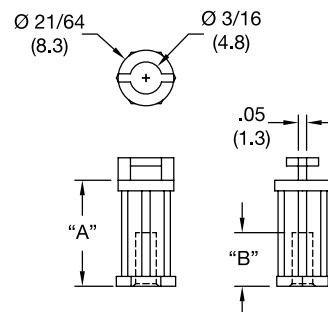

Item No.	A		B		Bulk Pack Qty.
	In	mm	In	mm	
TCEHCBS-4-01	0.250	6.4	13/64	5.2	1000
TCEHCBS-6-01	0.375	9.5	5/16	7.9	1000
TCEHCBS-8-01	0.500	12.7	5/16	7.9	1000
TCEHCBS-10-01	0.625	15.9	5/16	7.9	1000
TCEHCBS-12-01	0.750	19.1	5/16	7.9	1000
TCEHCBS-14-01	0.875	22.2	5/16	7.9	1000



MALE / FEMALE THREADED STANDOFFS

CBMFTS/NTS Series Male & Female Threaded Standoff

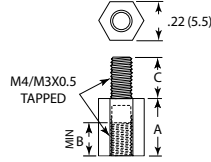

- Specifications:
- Material: Nylon 6/6
 - Color: Natural
 - Flame Class: UL94 V-2

CBMFTS Series (Threaded Standoffs) can be used with the following screws and nuts:

Threads: M3 & M4

SCREWS:

NUTS:

SXHM Series - Page: 120 SCSM Series - Page: 123 SPXM Series - Page: 122 NHSM Series - Page: 128

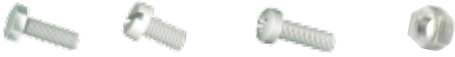

Item No.	A		B (Min)		C (Min)		Bulk Pack Qty.		
	M3	M4	In	mm	In	mm		In	mm
CBMFTS205A	—	—	0.197	5.0	0.118	3.0	0.236	6.0	1000
CBMFTS210A	—	—	0.236	6.0	0.157	4.0	0.236	6.0	1000
NTS-7	—	—	0.276	7.0	0.240	6.1	0.250	6.4	1000
CBMFTS220A	—	—	0.295	7.5	0.197	5.0	0.236	6.0	1000
NTS-8	—	—	0.315	8.0	0.240	6.1	0.250	6.4	1000
CBMFTS230A	—	—	0.354	9.0	0.236	6.0	0.236	6.0	1000
NTS-10	—	—	0.394	10.0	0.310	7.9	0.236	6.0	1000
CBMFTS240A	—	—	0.413	10.5	0.236	6.0	0.236	6.0	1000
NTS-11	—	—	0.433	11.0	0.310	7.9	0.236	6.0	1000
CBMFTS250A	—	—	0.472	12.0	0.236	6.0	0.236	6.0	1000
NTS-12	—	—	0.500	12.7	0.390	9.9	0.250	6.4	1000
CBMFTS260A	—	—	0.512	13.0	0.236	6.0	0.236	6.0	1000
CBMFTS265A	—	—	0.551	14.0	0.236	6.0	0.236	6.0	1000
CBMFTS270A	—	NTS-15A	0.591	15.0	0.236	6.0	0.236	6.0	1000
NTS-16	—	—	0.630	16.0	0.390	9.9	0.236	6.0	1000
CBMFTS280A	—	—	0.650	16.5	0.236	6.0	0.236	6.0	1000
CBMFTS285A	—	—	0.669	17.0	0.236	6.0	0.236	6.0	1000
NTS-17.5	—	—	0.690	17.5	0.390	9.9	0.236	6.0	1000
CBMFTS290A	—	—	0.709	18.0	0.236	6.0	0.236	6.0	1000
CBMFTS295A	—	—	0.728	18.5	0.236	6.0	0.236	6.0	1000
CBMFTS300A	—	NTS-19	0.748	19.0	0.236	6.0	0.220	5.6	1000
NTS-20	—	—	0.787	20.0	0.390	9.9	0.236	6.0	1000
CBMFTS310A	—	—	0.827	21.0	0.236	6.0	0.236	6.0	1000
CBMFTS315A	—	—	0.866	22.0	0.236	6.0	0.236	6.0	1000
CBMFTS320A	—	—	0.965	24.5	0.236	6.0	0.236	6.0	1000
NTS-25	—	—	0.984	25.0	0.390	9.9	0.260	6.6	1000
CBMFTS330A	—	—	1.063	27.0	0.236	6.0	0.236	6.0	500
CBMFTS335A	—	—	1.181	30.0	0.236	6.0	0.236	6.0	1000
CBMFTS340A	—	—	1.299	33.0	0.236	6.0	0.236	6.0	1000
CBMFTS345A	—	—	1.378	35.0	0.236	6.0	0.236	6.0	1000
—	—	NTS-37	1.160	37.1	0.345	8.0	0.220	5.6	200

HTSN-2 M3, M4 Metric Hex Male/Female Threaded Standoff

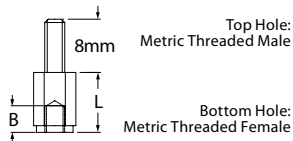

- Both ends are threaded and can be secured with nylon nuts and screws. See pages 784 - 788, 814 and 815.
- Material: UL94 HB Nylon 6/6
- Color: Black

Item No.	Thread	Across Flats		L	Bulk Pack Qty.
		mm	mm		
HTSN-M3-6-6-2	M3	6	6	6	500
HTSN-M3-8-6-2	M3	6	6	8	500
HTSN-M3-10-6-2	M3	6	6	10	500
HTSN-M4-6-8-2	M4	8	8	6	500
HTSN-M4-8-8-2	M4	8	8	8	500
HTSN-M4-10-8-2	M4	8	8	10	500



METAL MALE / FEMALE THREADED STANDOFFS

BTS Series Brass Male/Female Threaded Standoff



BTS Series (Threaded Standoffs) can be used with the following screws and nuts:

Threads: 4-40, 6-32, 8-32

SCREWS:

SPS Series -
Page: 122

SPX Series -
Page: 122

NUTS:

NLH Series -
Page: 129

NHS Series -
Page: 128

NHS Series -
Page: 128



THREAD

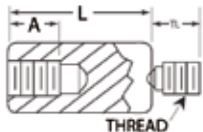

Thread Size	TL External	A Internal
4-40	.187	0.250
6-32	.250	0.375
8-32	.375	0.375

Specifications:

- Material: Brass with Nickel Plating

Item No.	Thread	L In.	Bulk Pack Qty.
BTS005A	4-40	0.250	500
BTS010A	4-40	0.375	500
BTS015A	4-40	0.500	500
BTS020A	4-40	0.625	500
BTS025A	4-40	0.750	500
BTS030A	4-40	0.875	250
BTS035A	4-40	1.000	250
BTS040A	4-40	1.250	100
BTS045A	4-40	1.500	100
BTS105A	6-32	0.250	500
BTS110A	6-32	0.375	500
BTS115A	6-32	0.500	500
BTS120A	6-32	0.625	500
BTS125A	6-32	0.750	500

Item No.	Thread	L In.	Bulk Pack Qty.
BTS130A	6-32	0.875	250
BTS135A	6-32	1.000	250
BTS140A	6-32	1.250	100
BTS145A	6-32	1.500	100
BTS205A	8-32	0.250	500
BTS210A	8-32	0.375	500
BTS215A	8-32	0.500	500
BTS220A	8-32	0.625	500
BTS225A	8-32	0.750	500
BTS230A	8-32	0.875	250
BTS235A	8-32	1.000	250
BTS240A	8-32	1.250	100
BTS245A	8-32	1.500	100

GASKETING AND SEALS

Browse Thousands of Adhesives, Sealants & Tapes at

www.essentracomponents.com



MALE/MALE & FEMALE/FEMALE STANDOFFS

CBS-TMM Threaded Male Spacer

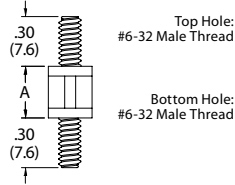

- Both ends can be secured with a nylon hex nut item number HN-6-32-01 (see page 813)
- Material: Nylon 6/6
- Color: Natural
- Flame Class: UL94 V-2

Item No.	A	Bulk Pack Qty.
CBS-TMM-2-01	1/8 (3.2)	1000
CBS-TMM-4-01	1/4 (6.4)	1000
CBS-TMM-6-01	3/8 (9.5)	1000
CBS-TMM-8-01	1/2 (12.7)	1000
CBS-TMM-10-01	5/8 (15.9)	1000
CBS-TMM-12-01	3/4 (19.1)	1000
CBS-TMM-14-01	7/8 (22.2)	1000
CBS-TMM-16-01	1 (25.4)	1000

HTSN-3 Metric Hex Male/Male Threaded Standoff

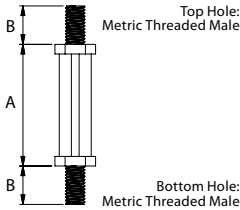
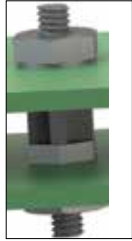

- Both ends can be secured with a nylon hex nut (see page 813)
- Material: Nylon 6/6
- Color: Black
- Flame Class: UL94 HB

Item No.	Thread	A mm	B mm	Across Flats mm	Bulk Pack Qty.
HTSN-M3-6-3	M3	6	6	6	500
HTSN-M3-8-3	M3	8	6	6	500
HTSN-M3-10-3	M3	10	6	6	500
HTSN-M4-6-3	M4	6	6.4	6	500
HTSN-M4-8-3	M4	8	6.4	6	500
HTSN-M4-10-3	M4	10	6.4	6	500

HNSM Metric Hex Threaded Standoff

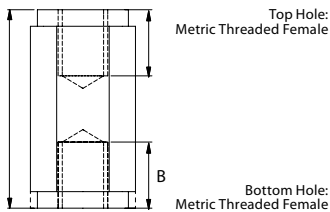
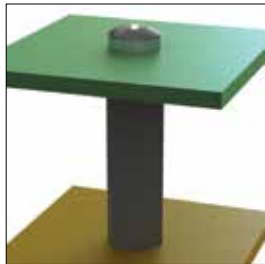

- Internal threads mounted with an M3 or M4 screw
- Material: 25% Glass Filled Nylon 6
- Color: Black

Item No.	Thread	Across Flats mm	L mm	B mm	Bulk Pack Qty.
HNSM3-13-5.5-1	M3	5.5	13	10 Max	500
HNSM3-20-5.5-1	M3	5.5	20	10 Max	500
HNSM3-28-6-1	M3	6	28	10 Max	500
HNSM3-30-5.5-1	M3	5.5	30	10 Max	500
HNSM4-13-8-1	M4	8	13	10 Max	500
HNSM4-20-8-1	M4	8	20	10 Max	500
HNSM4-30-8-1	M4	8	30	10 Max	500

HS Hex Self Tapping Spacer

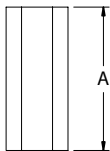

Hole:
For #4, #6 or #8
Self Tapping Screw



- Mounted with a metal self-tapping screw that threads the plastic (Pg 774)
- Material: CPVC
- Color: Grey
- Flame Class: UL94 V-0

Item No.	Self Tapping Screw	L Spacer Length	ID	Across Flats	Bulk Pack Qty.
HS-4-3	#4	3/8 (9.5)	.102 (2.6)	.187 (4.8)	1000
HS-4-4	#4	1/2 (12.7)	.102 (2.6)	.187 (4.8)	1000
HS-4-6	#4	3/4 (19.1)	.102 (2.6)	.187 (4.8)	1000
HS-4-7	#4	7/8 (22.2)	.102 (2.6)	.187 (4.8)	1000
HS-4-8	#4	1 (25.4)	.102 (2.6)	.187 (4.8)	1000
HS-6-4	#6	1/2 (12.7)	.110 (2.8)	.250 (6.4)	1000
HS-6-5	#6	5/8 (15.9)	.110 (2.8)	.250 (6.4)	1000
HS-6-6	#6	3/4 (19.1)	.110 (2.8)	.250 (6.4)	1000
HS-6-7	#6	7/8 (22.2)	.110 (2.8)	.250 (6.4)	1000
HS-6-8	#6	1 (25.4)	.110 (2.8)	.250 (6.4)	1000
HS-6-10	#6	1-1/4 (31.8)	.110 (2.8)	.250 (6.4)	500
HS-6-12	#6	1-1/2 (38.1)	.110 (2.8)	.250 (6.4)	500
HS-6-14	#6	1-3/4 (44.5)	.110 (2.8)	.250 (6.4)	500
HS-8-8	#8	1 (25.4)	.141 (3.6)	.375 (9.5)	1000
HS-8-14	#8	1-3/4 (44.5)	.141 (3.6)	.375 (9.5)	500
HS-8-16	#8	2 (50.8)	.141 (3.6)	.375 (9.5)	500
HS-8-24	#8	3 (76.2)	.141 (3.6)	.375 (9.5)	500



FEMALE / FEMALE THREADED STANDOFFS

PEEK Hex Female/Female Spacer

- Material: PEEK
- Color: Light Brown
- Heat Resistant up to 356° F
- Flame Rating: UL94 V-0
- Excellent mechanical strength and stiffness
- Excellent Resistance to alternating tensile and bending loads



Item No.	Thread	C	B	D & E	Bulk Pack Qty
186301070409	M3	10.0 mm	6.0 mm	5.0 mm	10
186301270409	M3	12.0 mm	6.0 mm	6.0 mm	10
186301570409	M3	15.0 mm	6.0 mm	7.5 mm	10
186301870409	M3	18.0 mm	6.0 mm	9.0 mm	10
186302070409	M3	20.0 mm	6.0 mm	10.0 mm	10
186302570409	M3	25.0 mm	6.0 mm	10.0 mm	10
186303070409	M3	30.0 mm	6.0 mm	10.0 mm	10
186304070409	M3	4.0 mm	6.0 mm	2.0 mm	10
186305070409	M3	5.0 mm	6.0 mm	2.5 mm	10
186306070409	M3	6.0 mm	6.0 mm	3.0 mm	10
186308070409	M3	8.0 mm	6.0 mm	4.0 mm	10
186401070409	M4	10.0 mm	7.0 mm	5.0 mm	10
186401270409	M4	12.0 mm	7.0 mm	6.0 mm	10
186401570409	M4	15.0 mm	7.0 mm	7.5 mm	10
186401870409	M4	18.0 mm	7.0 mm	9.0 mm	10
186402070409	M4	20.0 mm	7.0 mm	10.0 mm	10
186402570409	M4	25.0 mm	7.0 mm	10.0 mm	10
186403070409	M4	30.0 mm	7.0 mm	10.0 mm	10
186403570409	M4	35.0 mm	7.0 mm	10.0 mm	10
186405070409	M4	5.0 mm	7.0 mm	2.5 mm	10
186406070409	M4	6.0 mm	7.0 mm	3.0 mm	10
186408070409	M4	8.0 mm	7.0 mm	4.0 mm	10
186501070409	M4	10.0 mm	7.0 mm	5.0 mm	10
186501270409	M4	12.0 mm	7.0 mm	6.0 mm	10
186501570409	M5	15.0 mm	8.0 mm	7.5 mm	10
186501870409	M5	18.0 mm	8.0 mm	9.0 mm	10
186502070409	M5	20.0 mm	8.0 mm	10.0 mm	10
186502570409	M5	25.0 mm	8.0 mm	10.0 mm	10
186503070409	M5	30.0 mm	8.0 mm	10.0 mm	10
186503570409	M5	35.0 mm	8.0 mm	10.0 mm	10
186504070409	M5	40.0 mm	8.0 mm	10.0 mm	10
186506070409	M5	6.0 mm	8.0 mm	3.0 mm	10
186508070409	M5	8.0 mm	8.0 mm	4.0 mm	10

HTS/CBTS Series Threaded Standoff

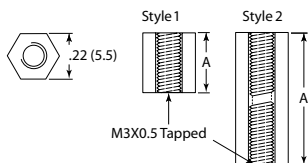

CBTS Series (Threaded Standoffs) can be used with the following screws:

Threads: 4-40, 6-32

SCREWS:

SPS Series - Page: 122 SPX Series - Page: 122



Threads: M3 & M4

SCREWS:

SXHM Series - Page: 120 SCSM Series - Page: 123 SPXM Series - Page: 122



Specifications:

- Material: Nylon 6/6
- Color: Natural
- Flame Class: UL94 V-2

Size	C
#4	0.250
#6	0.250
M3	0.217

Item No.				A	Bulk Pack Qty.
#4	#6	#8	M3	In mm	
—	—	—	CBTS005A	0.157 4.0	1000
—	—	—	CBTS010A	0.197 5.0	1000
—	—	—	CBTS015A	0.236 6.0	1000
HTS4-4-48	HTS6-4-48	—	MTS-6	0.250 6.4	1000
—	—	—	CBTS020A	0.276 7.0	1000
HTS4-5-48	—	—	—	0.313 7.9	1000
—	—	—	MTS-8	0.315 8.0	1000
—	—	—	CBTS030A	0.354 9.0	1000
HTS4-6-48	HTS6-6-48	—	CBTS035A	0.375 9.5	1000
—	—	—	MTS-10S	0.394 10.0	1000
—	—	—	MTS-10	0.413 10.5	1000
—	—	—	MTS-11	0.433 11.0	1000
HTS4-7-48	HTS6-7-48	—	—	0.437 11.1	1000
—	—	—	MTS-12	0.472 12.0	1000
HTS4-8-48	HTS6-8-48	—	CBTS060A	0.500 12.7	1000
—	—	—	MTS-13	0.504 12.8	1000
—	—	—	CBTS065A	0.531 13.5	1000
—	—	—	MTS-14	0.551 14.0	1000
—	HTS6-9-48	—	—	0.563 14.3	1000
—	—	—	CBTS075A	0.591 15.0	1000
HTS4-10-48	HTS6-10-48	HTS8-10-48	—	0.625 15.9	1000

Item No.				A	Bulk Pack Qty.
#4	#6	#8	M3	In mm	
—	—	—	MTS-16	0.630 16.0	1000
—	—	—	CBTS085A	0.669 17.0	1000
—	—	—	CBTS090A	0.709 18.0	1000
—	—	—	MTS-18	0.717 18.2	1000
—	—	—	CBTS095A	0.748 19.0	1000
—	—	—	CBTS100A	0.787 20.0	1000
—	—	—	MTS-20	0.791 20.1	1000
—	—	—	CBTS105A	0.866 22.0	1000
—	—	—	CBTS110A	0.945 24.0	1000
—	—	—	CBTS115A	0.984 25.0	1000
—	HTS6-16-48	—	—	1.000 25.4	1000
—	—	—	CBTS120A	1.063 27.0	1000
—	—	—	MTS-30	1.181 30.0	1000
—	—	—	CBTS130A	1.260 32.0	1000
—	—	—	CBTS135A	1.496 38.0	1000
—	—	—	CBTS140A	1.575 40.0	1000
—	—	—	CBTS145A	1.654 42.0	1000
—	—	—	CBTS150A	1.772 45.0	1000
—	—	—	CBTS155A	1.929 49.0	1000
—	—	—	CBTS160A	2.047 52.0	1000



LOW VOLTAGE INSULATORS

TN Series Low Voltage Insulator



Specifications:

- Spacer Material: Nylon 6/6
- Insert Material: Brass
- Color: Natural
- Flame Class: UL94 V-2

Features:

- Voltage breakdown: >45,000 volts (>360 Volts/Mil) per ASTM-D-149-97A

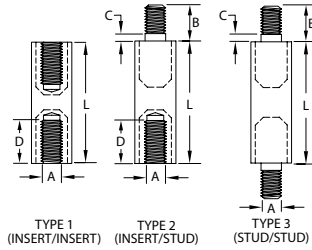

Thread Size	A	B	C	D
#6-32	0.250	0.250	0.063	0.172
#8-32	0.375	0.250	0.063	0.188
#10-24	0.500	0.281	0.094	0.188
1/4-20	0.625	0.875	0.125	0.328

#6 - 32

Item No.			In	L mm	Bulk Pack Qty.
Type 1	Type 2	Type 3			
TN4-12-632-1	TN4-12-632-2	TN4-12-632-3	0.750	19.1	100
TN4-16-632-1	TN4-16-632-2	TN4-16-632-3	1.000	25.4	1000
TN4-20-632-1	TN4-20-632-2	TN4-20-632-3	1.250	31.8	1000

Item No.			In	L mm	Bulk Pack Qty.
Type 1	Type 2	Type 3			
TN4-24-632-1	TN4-24-632-2	TN4-24-632-3	1.500	38.1	100
TN4-28-632-1	TN4-28-632-2	TN4-28-632-3	1.750	44.5	100
TN4-32-632-1	TN4-28-632-2	TN4-28-632-3	2.000	50.8	100

#8 - 32

Item No.			In	L mm	Bulk Pack Qty.
Type 1	Type 2	Type 3			
TN6-16-832-1	TN6-16-832-2	TN6-16-832-3	1.000	25.4	100
TN6-20-832-1	TN6-20-832-2	TN6-20-832-3	1.250	31.8	100
TN6-24-832-1	TN6-24-832-2	TN6-24-832-3	1.500	38.1	100
TN6-40-832-1	TN6-40-832-2	TN6-40-832-3	2.500	63.5	100

Item No.			In	L mm	Bulk Pack Qty.
Type 1	Type 2	Type 3			
TN6-28-832-1	TN6-28-832-2	TN6-28-832-3	1.750	44.5	100
TN6-32-832-1	TN6-32-832-2	TN6-32-832-3	2.000	50.8	100
TN6-36-832-1	TN6-36-832-2	TN6-36-832-3	2.250	57.2	100

#10 - 24

Item No.			In	L mm	Bulk Pack Qty.
Type 1	Type 2	Type 3			
TN8-14-1024-1	TN8-14-1024-2	TN8-14-1024-3	0.875	22.2	100
TN8-20-1024-1	TN8-20-1024-2	TN8-20-1024-3	1.250	31.8	100
TN8-24-1024-1	TN8-24-1024-2	TN8-24-1024-3	1.500	38.1	100
TN8-28-1024-1	TN8-28-1024-2	TN8-28-1024-3	1.750	44.5	100

Item No.			In	L mm	Bulk Pack Qty.
Type 1	Type 2	Type 3			
TN8-32-1024-1	TN8-32-1024-2	TN8-32-1024-3	2.000	50.8	100
TN8-36-1024-1	TN8-36-1024-2	TN8-36-1024-3	2.250	57.2	100
TN8-40-1024-1	TN8-40-1024-2	TN8-40-1024-3	2.500	63.5	100

1/4-20

Item No.			In	L mm	Bulk Pack Qty.
Type 1	Type 2	Type 3			
TN10-20-1/420-1	TN10-20-1/420-2	TN10-20-1/420-3	1.250	31.8	100
TN10-24-1/420-1	TN10-24-1/420-2	TN10-24-1/420-3	1.500	38.1	100
TN10-28-1/420-1	TN10-28-1/420-2	TN10-28-1/420-3	1.750	44.5	100

Item No.			In	L mm	Bulk Pack Qty.
Type 1	Type 2	Type 3			
TN10-32-1/420-1	TN10-32-1/420-2	TN10-32-1/420-3	2.000	50.8	100
TN10-36-1/420-1	TN10-36-1/420-2	TN10-36-1/420-3	2.250	57.2	100
TN10-40-1/420-1	TN10-40-1/420-2	TN10-40-1/420-3	2.500	63.5	100

TNM Metric Low Voltage Insulators



- Voltage Breakdown > 45,000 volts (>360 Volts/Mil) per ASTM-D-149-97A
- For use where high mechanical strength is required
- Provides sturdy, insulated spacing for high power electronic applications
- Material: Spacer: UL94 V-2 Nylon 6/6
- Color: Natural
- Inserts: Brass

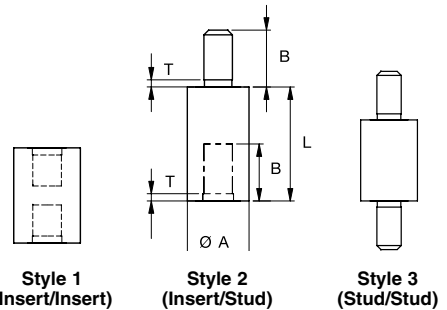

Item No.	Thread	Style	L mm	A mm	B Stud Length mm	T mm	Bulk Pack Qty.
TNM2-6.5-14-1	M2	1	14	6.5	6	0.06	100
TNM2-6.5-14-2	M2	2	14	6.5	6	0.06	100
TNM2-6.5-14-3	M2	3	14	6.5	6	0.06	100
TNM2.5-6.5-10-1	M2.5	1	10	6.5	6	0.68	100
TNM2.5-6.5-10-2	M2.5	2	10	6.5	6	0.68	100
TNM2.5-6.5-10-3	M2.5	3	10	6.5	6	0.68	100
TNM3-6.5-10-1	M3	1	10	6.5	6	0.75	100
TNM3-6.5-10-2	M3	2	10	6.5	6	0.75	100
TNM3-6.5-10-3	M3	3	10	6.5	6	0.75	100
TNM3-6.5-13-1	M3	1	13	6.5	6	0.75	100
TNM3-6.5-13-2	M3	2	13	6.5	6	0.75	100
TNM3-6.5-13-3	M3	3	13	6.5	6	0.75	100
TNM3-8-14-1	M3	1	14	8	6	0.75	100
TNM3-8-14-2	M3	2	14	8	6	0.75	100
TNM3-8-14-3	M3	3	14	8	6	0.75	100

Item No.	Thread	Style	L mm	A mm	B Stud Length mm	T mm	Bulk Pack Qty.
TNM3-6.5-25-1	M3	1	25	6.5	6	0.75	100
TNM3-6.5-25-2	M3	2	25	6.5	6	0.75	100
TNM3-6.5-25-3	M3	3	25	6.5	6	0.75	100
TNM3-6.5-75-1	M3	1	75	6.5	6	0.75	100
TNM3-6.5-75-2	M3	2	75	6.5	6	0.75	100
TNM3-6.5-75-3	M3	3	75	6.5	6	0.75	100
TNM4-8-12.7-1	M4	1	12.7	8	6	1.05	100
TNM4-8-12.7-2	M4	2	12.7	8	6	1.05	100
TNM4-8-12.7-3	M4	3	12.7	8	6	1.05	100
TNM4-9.5-25-1	M4	1	25	9.5	10	1.05	100
TNM4-9.5-25-2	M4	2	25	9.5	10	1.05	100
TNM4-9.5-25-3	M4	3	25	9.5	10	1.05	100
TNM4-9.5-57-1	M4	1	57	9.5	10	1.05	100
TNM4-9.5-57-2	M4	2	57	9.5	10	1.05	100
TNM4-9.5-57-3	M4	3	57	9.5	10	1.05	100



LOW VOLTAGE INSULATORS

HSM Metric Hex Low Voltage Insulators

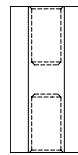
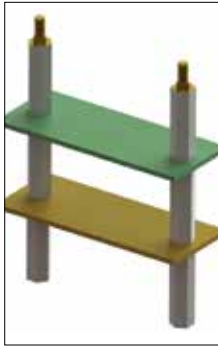

Style 1
(Insert/Insert)

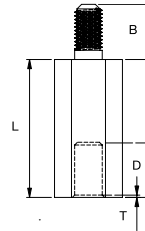

Style 2
(Insert/Stud)



Style 3
(Stud/Stud)

- Voltage Breakdown > 45,000 volts (>360 Volts/Mil) per ASTM-D-149-97A
- For use where high mechanical strength is required
- Provides sturdy, insulated spacing for high power electronic applications
- Material: Spacer: UL94 V-2 Nylon 6/6
- Color: Natural
- Inserts: Brass

Item No.	Thread	Style	L mm	Across Flats mm	B Stud Length mm	D mm	T mm	Bulk Pack Qty.
HSM3-6.4-15-1	M3	1	15	6.4	6	6	0.75	100
HSM3-6.4-15-2	M3	2	15	6.4	6	6	0.75	100
HSM3-6.4-15-3	M3	3	15	6.4	6	6	0.75	100
HSM3-6.4-20-1	M3	1	20	6.4	6	6	0.75	100
HSM3-6.4-20-2	M3	2	20	6.4	6	6	0.75	100
HSM3-6.4-20-3	M3	3	20	6.4	6	6	0.75	100
HSM3-6.4-25-1	M3	1	25	6.4	6	6	0.75	100
HSM3-6.4-25-2	M3	2	25	6.4	6	6	0.75	100
HSM3-6.4-25-3	M3	3	25	6.4	6	6	0.75	100
HSM3-6.4-30-1	M3	1	30	6.4	6	6	0.75	100
HSM3-6.4-30-2	M3	2	30	6.4	6	6	0.75	100
HSM3-6.4-30-3	M3	3	30	6.4	6	6	0.75	100
HSM3-6.4-32-1	M3	1	32	6.4	6	6	0.75	100
HSM3-6.4-32-2	M3	2	32	6.4	6	6	0.75	100
HSM3-6.4-32-3	M3	3	32	6.4	6	6	0.75	100

Item No.	Thread	Style	L mm	Across Flats mm	B Stud Length mm	D mm	T mm	Bulk Pack Qty.
HSM4-8-15-1	M4	1	15	8	6	6	1.05	100
HSM4-8-15-2	M4	2	15	8	6	6	1.05	100
HSM4-8-15-3	M4	3	15	8	6	6	1.05	100
HSM4-8-20-1	M4	1	20	8	6	6	1.05	100
HSM4-8-20-2	M4	2	20	8	6	6	1.05	100
HSM4-8-20-3	M4	3	20	8	6	6	1.05	100
HSM4-8-25-1	M4	1	25	8	6	6	1.05	100
HSM4-8-25-2	M4	2	25	8	6	6	1.05	100
HSM4-8-25-3	M4	3	25	8	6	6	1.05	100
HSM4-8-30-1	M4	1	30	8	6	6	1.05	100
HSM4-8-30-2	M4	2	30	8	6	6	1.05	100
HSM4-8-30-3	M4	3	30	8	6	6	1.05	100
HSM4-8-32-1	M4	1	32	8	6	6	1.05	100
HSM4-8-32-2	M4	2	32	8	6	6	1.05	100
HSM4-8-32-3	M4	3	32	8	6	6	1.05	100

MTNSP Metric Micro Low Voltage Insulators

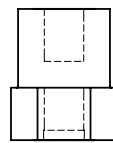
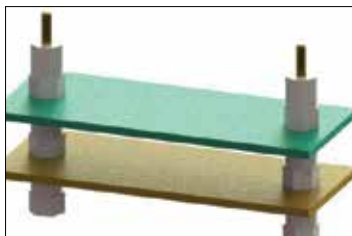

Part Suffix 1
(Insert/Insert)

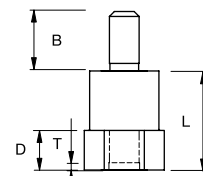

Part Suffix 2
(Insert/Stud)

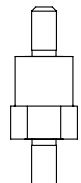

Part Suffix 3
(Stud/Stud)

- Metal insert and/or stud is inserted into the nylon spacer
- For use where high mechanical strength is required
- Provides sturdy, insulated spacing for high power electronic applications
- Material: Spacer: UL94 HB Nylon 6
- Color: Natural
- Inserts: Brass, Nickel Plating

Item No.	Thread	L Standoff Height	Across Flats mm	B Stud Length mm	D Insert Depth mm	T mm	Bulk Pack Qty.
MTNSP-M3-10-1	M3	10	7	6	4	0.75	100
MTNSP-M3-10-2	M3	10	7	6	4	0.75	100
MTNSP-M3-10-3	M3	10	7	6	4	0.75	100
MTNSP-M3-11-1	M3	11	7	6	4	0.75	100
MTNSP-M3-11-2	M3	11	7	6	4	0.75	100
MTNSP-M3-11-3	M3	11	7	6	4	0.75	100

CER Ceramic Beads

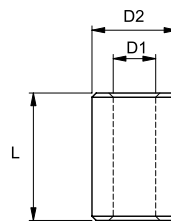

Style 1

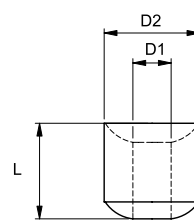

Style 2

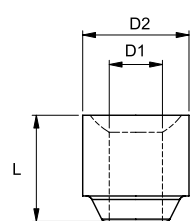

Style 3

- Maximum operating temperature: 1832°F (1000°C)
- Parts are stackable
- Material: Steatite C220 Ceramic
- Color: Natural

Item No.	D1 I.D.	D2 O.D.	L	Style	Bulk Pack Qty.
CER-1	.079 (2)	.158 (4)	.237 (6)	1	1000
CER-2	.063 (1.6)	.178 (4.5)	.315 (8)	1	1000
CER-3	.063 (1.6)	.178 (4.5)	.394 (10)	1	1000
CER-4	.040 (1)	.119 (3)	.119 (3)	2	1000
CER-5	.071 (1.8)	.178 (4.5)	.178 (4.5)	2	1000
CER-6	.040 (1)	.119 (3)	.197 (5)	2	1000
CER-7	.098 (2.5)	.197 (5)	.197 (5)	3	1000

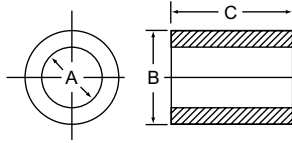

SPACERS

SWS Series
Standard Spacers

Specifications:

- Material: Nylon
- Color: Natural

Features:

- Resistant to corrosion and many chemicals
- Available for standard thread sizes

Item No.	A In	B In	C In	Fits	Bulk Pack Qty.
SWS0010A	0.091	0.187	0.125	#2	1000
SWS0020A	0.091	0.187	0.187	#2	1000
SWS0030A	0.091	0.187	0.250	#2	1000
SWS0040A	0.091	0.187	0.312	#2	1000
SWS0050A	0.091	0.187	0.375	#2	1000
SWS0060A	0.091	0.187	0.437	#2	1000
SWS0070A	0.091	0.187	0.500	#2	1000
SWS0080A	0.091	0.250	0.125	#2	1000
SWS0090A	0.091	0.250	0.187	#2	1000
SWS0100A	0.091	0.250	0.250	#2	1000
SWS0110A	0.091	0.250	0.312	#2	1000
SWS0120A	0.091	0.250	0.375	#2	1000
SWS0130A	0.091	0.250	0.437	#2	1000
SWS0140A	0.091	0.250	0.500	#2	1000
SWS0150A	0.091	0.250	0.750	#2	1000
SWS0160A	0.091	0.250	0.875	#2	1000
SWS0170A	0.115	0.187	0.125	#4	1000
SWS0180A	0.115	0.187	0.187	#4	1000
SWS0190A	0.115	0.187	0.250	#4	1000
SWS0200A	0.115	0.187	0.312	#4	1000
SWS0210A	0.115	0.187	0.375	#4	1000
SWS0220A	0.115	0.187	0.437	#4	1000
SWS0230A	0.115	0.187	0.500	#4	1000
SWS0240A	0.115	0.187	0.625	#4	1000
SWS0250A	0.115	0.187	0.750	#4	1000
SWS0260A	0.115	0.187	0.875	#4	1000
SWS0270A	0.115	0.187	1.000	#4	1000
SWS0280A	0.115	0.250	0.125	#4	1000
SWS0290A	0.115	0.250	0.187	#4	1000
SWS0300A	0.115	0.250	0.250	#4	1000
SWS0310A	0.115	0.250	0.312	#4	1000
SWS0320A	0.115	0.250	0.375	#4	1000
SWS0330A	0.115	0.250	0.437	#4	1000
SWS0340A	0.115	0.250	0.500	#4	1000
SWS0350A	0.115	0.250	0.625	#4	1000
SWS0360A	0.115	0.250	0.750	#4	1000
SWS0370A	0.115	0.250	0.875	#4	1000
SWS0380A	0.115	0.312	0.125	#4	1000
SWS0390A	0.115	0.312	0.187	#4	1000
SWS0400A	0.115	0.312	0.250	#4	1000
SWS0410A	0.115	0.312	0.312	#4	1000
SWS0420A	0.115	0.312	0.375	#4	1000
SWS0430A	0.115	0.312	0.437	#4	1000
SWS0440A	0.115	0.312	0.500	#4	1000
SWS0450A	0.115	0.312	0.562	#4	1000
SWS0460A	0.115	0.312	0.625	#4	1000
SWS0480A	0.140	0.250	0.125	#6	1000
SWS0490A	0.140	0.250	0.187	#6	1000
SWS0500A	0.140	0.250	0.250	#6	1000
SWS0510A	0.140	0.250	0.312	#6	1000
SWS0520A	0.140	0.250	0.375	#6	1000
SWS0530A	0.140	0.250	0.437	#6	1000
SWS0540A	0.140	0.250	0.500	#6	1000
SWS0550A	0.140	0.250	0.562	#6	1000
SWS0560A	0.140	0.250	0.625	#6	1000
SWS0570A	0.140	0.250	0.687	#6	1000
SWS0580A	0.140	0.250	0.750	#6	1000
SWS0590A	0.140	0.250	0.812	#6	1000
SWS0600A	0.140	0.250	0.875	#6	1000
SWS0610A	0.140	0.250	0.937	#6	1000
SWS0620A	0.140	0.250	1.000	#6	1000
SWS0630A	0.140	0.312	0.125	#6	1000
SWS0640A	0.140	0.312	0.187	#6	1000
SWS0650A	0.140	0.312	0.250	#6	1000
SWS0660A	0.140	0.312	0.312	#6	1000
SWS0670A	0.140	0.312	0.375	#6	1000
SWS0680A	0.140	0.312	0.437	#6	1000
SWS0690A	0.140	0.312	0.500	#6	1000
SWS0700A	0.140	0.312	0.625	#6	1000
SWS0710A	0.140	0.312	0.750	#6	1000
SWS0720A	0.140	0.312	0.812	#6	1000
SWS0730A	0.140	0.312	0.937	#6	1000
SWS0740A	0.140	0.312	1.000	#6	1000
SWS0750A	0.140	0.375	0.125	#6	1000
SWS0760A	0.140	0.375	0.187	#6	1000
SWS0770A	0.140	0.375	0.250	#6	1000
SWS0780A	0.140	0.375	0.312	#6	1000
SWS0790A	0.140	0.375	0.375	#6	1000

Item No.	A In	B In	C In	Fits	Bulk Pack Qty.
SWS0800A	0.140	0.375	0.437	#6	1000
SWS0810A	0.140	0.375	0.500	#6	1000
SWS0820A	0.140	0.375	0.562	#6	1000
SWS0830A	0.140	0.375	0.625	#6	1000
SWS0840A	0.140	0.375	0.687	#6	1000
SWS0850A	0.140	0.375	0.750	#6	1000
SWS0860A	0.140	0.500	0.125	#6	1000
SWS0870A	0.140	0.500	0.187	#6	1000
SWS0880A	0.140	0.500	0.250	#6	1000
SWS0890A	0.140	0.500	0.312	#6	1000
SWS0900A	0.140	0.500	0.375	#6	1000
SWS0910A	0.140	0.500	0.437	#6	1000
SWS0920A	0.140	0.500	0.500	#6	1000
SWS0930A	0.140	0.500	0.625	#6	1000
SWS0940A	0.140	0.500	0.687	#6	1000
SWS0950A	0.140	0.500	0.750	#6	1000
SWS0960A	0.171	0.250	0.125	#8	1000
SWS0970A	0.171	0.250	0.187	#8	1000
SWS0980A	0.171	0.250	0.250	#8	1000
SWS0990A	0.171	0.250	0.312	#8	1000
SWS1000A	0.171	0.250	0.375	#8	1000
SWS1010A	0.171	0.250	0.437	#8	1000
SWS1020A	0.171	0.250	0.500	#8	1000
SWS1030A	0.171	0.250	0.625	#8	1000
SWS1040A	0.171	0.250	0.750	#8	1000
SWS1050A	0.171	0.250	0.875	#8	1000
SWS1060A	0.171	0.250	1.000	#8	1000
SWS1070A	0.171	0.312	0.125	#8	1000
SWS1080A	0.171	0.312	0.187	#8	1000
SWS1090A	0.171	0.312	0.250	#8	1000
SWS1100A	0.171	0.312	0.312	#8	1000
SWS1110A	0.171	0.312	0.375	#8	1000
SWS1120A	0.171	0.312	0.437	#8	1000
SWS1130A	0.171	0.312	0.500	#8	1000
SWS1140A	0.171	0.312	0.625	#8	1000
SWS1150A	0.171	0.312	0.750	#8	1000
SWS1160A	0.171	0.312	0.812	#8	1000
SWS1170A	0.171	0.312	0.875	#8	1000
SWS1180A	0.171	0.312	0.937	#8	1000
SWS1190A	0.171	0.312	1.000	#8	1000
SWS1200A	0.171	0.375	0.125	#8	1000
SWS1210A	0.171	0.375	0.187	#8	1000
SWS1220A	0.171	0.375	0.250	#8	1000
SWS1230A	0.171	0.375	0.312	#8	1000
SWS1240A	0.171	0.375	0.375	#8	1000
SWS1250A	0.171	0.375	0.437	#8	1000
SWS1260A	0.171	0.375	0.500	#8	1000
SWS1270A	0.171	0.375	0.562	#8	1000
SWS1280A	0.171	0.375	0.625	#8	1000
SWS1290A	0.171	0.375	0.687	#8	1000
SWS1300A	0.171	0.375	0.750	#8	1000
SWS1310A	0.171	0.375	0.812	#8	1000
SWS1320A	0.171	0.375	0.875	#8	1000
SWS1330A	0.171	0.375	0.937	#8	1000
SWS1340A	0.171	0.375	1.000	#8	1000
SWS1350A	0.171	0.500	0.125	#8	1000
SWS1360A	0.171	0.500	0.187	#8	1000
SWS1370A	0.171	0.500	0.250	#8	1000
SWS1380A	0.171	0.500	0.312	#8	1000
SWS1390A	0.171	0.500	0.375	#8	1000
SWS1400A	0.171	0.500	0.437	#8	1000
SWS1410A	0.171	0.500	0.500	#8	1000
SWS1420A	0.171	0.500	0.562	#8	1000
SWS1430A	0.171	0.500	0.625	#8	1000
SWS1440A	0.171	0.500	0.687	#8	1000
SWS1450A	0.171	0.500	0.750	#8	1000
SWS1460A	0.171	0.500	0.812	#8	1000
SWS1470A	0.171	0.500	0.875	#8	1000
SWS1480A	0.171	0.500	0.937	#8	1000
SWS1490A	0.171	0.500	1.000	#8	1000
SWS1500A	0.194	0.312	0.125	#10	1000
SWS1510A	0.194	0.312	0.187	#10	1000
SWS1520A	0.194	0.312	0.250	#10	1000
SWS1530A	0.194	0.312	0.312	#10	1000
SWS1540A	0.194	0.312	0.375	#10	1000
SWS1550A	0.194	0.312	0.437	#10	1000
SWS1560A	0.194	0.312	0.500	#10	1000
SWS1570A	0.194	0.312	0.562	#10	1000

(continued on next page)



SWS Series
Standard Spacers (continued)

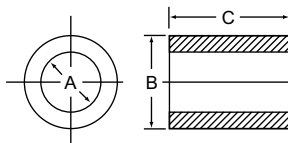

Item No.	A In	B In	C In	Fits	Bulk Pack Qty.
SWS1580A	0.194	0.312	0.625	#10	1000
SWS1590A	0.194	0.312	0.687	#10	1000
SWS1600A	0.194	0.312	0.750	#10	1000
SWS1610A	0.194	0.312	0.812	#10	1000
SWS1620A	0.194	0.312	0.875	#10	1000
SWS1630A	0.194	0.312	0.937	#10	1000
SWS1640A	0.194	0.312	1.000	#10	1000
SWS1650A	0.194	0.375	0.125	#10	1000
SWS1660A	0.194	0.375	0.187	#10	1000
SWS1670A	0.194	0.375	0.250	#10	1000
SWS1680A	0.194	0.375	0.312	#10	1000
SWS1690A	0.194	0.375	0.375	#10	1000
SWS1700A	0.194	0.375	0.437	#10	1000
SWS1710A	0.194	0.375	0.500	#10	1000
SWS1720A	0.194	0.375	0.562	#10	1000
SWS1730A	0.194	0.375	0.625	#10	1000
SWS1740A	0.194	0.375	0.687	#10	1000
SWS1750A	0.194	0.375	0.750	#10	1000
SWS1760A	0.194	0.375	0.812	#10	1000
SWS1770A	0.194	0.375	0.875	#10	1000
SWS1780A	0.194	0.375	0.937	#10	1000
SWS1790A	0.194	0.375	1.000	#10	1000
SWS1810A	0.194	0.500	0.125	#10	1000
SWS1820A	0.194	0.500	0.187	#10	1000
SWS1830A	0.194	0.500	0.250	#10	1000
SWS1840A	0.194	0.500	0.312	#10	1000
SWS1850A	0.194	0.500	0.375	#10	1000
SWS1860A	0.194	0.500	0.437	#10	1000
SWS1870A	0.194	0.500	0.500	#10	1000
SWS1880A	0.194	0.500	0.562	#10	1000
SWS1890A	0.194	0.500	0.625	#10	1000
SWS1900A	0.194	0.500	0.687	#10	1000
SWS1910A	0.194	0.500	0.750	#10	1000
SWS1920A	0.194	0.500	0.812	#10	1000

Item No.	A In	B In	C In	Fits	Bulk Pack Qty.
SWS1930A	0.194	0.500	0.875	#10	1000
SWS1940A	0.194	0.500	0.937	#10	1000
SWS1960A	0.194	0.500	1.000	#10	1000
SWS1980A	0.219	0.500	0.125	#12	1000
SWS1990A	0.219	0.500	0.187	#12	1000
SWS2000A	0.219	0.500	0.250	#12	1000
SWS2010A	0.219	0.500	0.375	#12	1000
SWS2020A	0.219	0.500	0.437	#12	1000
SWS2030A	0.219	0.500	0.500	#12	1000
SWS2040A	0.219	0.500	0.562	#12	1000
SWS2050A	0.219	0.500	0.625	#12	1000
SWS2060A	0.219	0.500	0.687	#12	1000
SWS2070A	0.219	0.500	0.750	#12	1000
SWS2080A	0.219	0.500	0.812	#12	1000
SWS2090A	0.219	0.500	0.875	#12	1000
SWS2100A	0.219	0.500	0.937	#12	1000
SWS2110A	0.219	0.500	1.000	#12	1000
SWS2120A	0.220	0.500	0.312	#12	1000
SWS2160A	0.257	0.500	0.312	1/4	1000
SWS2170A	0.257	0.500	0.375	1/4	1000
SWS2180A	0.257	0.500	0.437	1/4	1000
SWS2200A	0.257	0.500	0.500	1/4	1000
SWS2210A	0.257	0.500	0.562	1/4	1000
SWS2220A	0.257	0.500	0.625	1/4	1000
SWS2230A	0.257	0.500	0.687	1/4	1000
SWS2240A	0.257	0.500	0.937	1/4	1000
SWS2250A	0.257	0.500	1.000	1/4	1000
SWS2260A	0.260	0.500	0.125	1/4	1000
SWS2270A	0.260	0.500	0.187	1/4	1000
SWS2280A	0.260	0.500	0.250	1/4	1000
SWS2290A	0.260	0.500	0.750	1/4	1000
SWS2300A	0.260	0.500	0.812	1/4	1000
SWS2310A	0.260	0.500	0.875	1/4	1000

NS
NSA5527 Nylon Spacer

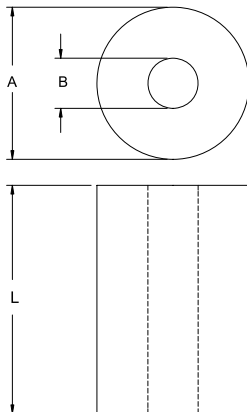

- Meets NSA5527 specifications
- Material: UL94 V-2 Heat Stabilized Nylon 6/6
- Color: Natural

Item No.	NSA Item No.	L Spacer Length	A O.D.	B I.D.	Bulk Pack Qty.
NS-03-07	NSA5527-03-07	.142 (3.6)	.472 (12)	.197 (5)	1000
NS-05-01	NSA5527-05-01	.158 (4)	.500 (12.7)	.268 (6.8)	1000
NS-03-04	NSA5527-03-04	.190 (4.83)	.472 (12)	.197 (5)	1000
NS-07-01	NSA5527-07-01	.197 (5)	.630 (16)	.276 (7)	1000
NS-03-03	NSA5527-03-03	.250 (6.35)	.472 (12)	.197 (5)	1000
NS-03-05	NSA5527-03-05	.312 (7.93)	.472 (12)	.197 (5)	1000
NS-04-02	NSA5527-04-02	.312 (7.93)	.472 (12)	.260 (6.6)	1000
NS-03-06	NSA5527-03-06	.375 (9.52)	.472 (12)	.197 (5)	1000
NS-03-16	NSA5527-03-16	.453 (11.5)	.472 (12)	.197 (5)	1000
NS-03-01	NSA5527-03-01	.500 (12.7)	.472 (12)	.197 (5)	1000
NS-04-01	NSA5527-04-01	.500 (12.7)	.472 (12)	.260 (6.6)	1000
NS-03-14	NSA5527-03-14	.551 (14)	.472 (12)	.197 (5)	1000
NS-03-02	NSA5527-03-02	.598 (15.2)	.472 (12)	.197 (5)	1000
NS-03-15	NSA5527-03-15	.669 (17)	.472 (12)	.197 (5)	1000
NS-03-12	NSA5527-03-12	.748 (19)	.472 (12)	.197 (5)	1000
NS-03-08	NSA5527-03-08	.787 (20)	.472 (12)	.197 (5)	1000
NS-03-13	NSA5527-03-13	.827 (21)	.472 (12)	.197 (5)	1000
NS-03-09	NSA5527-03-09	.886 (22.5)	.472 (12)	.197 (5)	1000
NS-03-11	NSA5527-03-11	.925 (23.5)	.472 (12)	.197 (5)	1000
NS-06-01	NSA5527-06-01	.984 (25)	.630 (16)	.205 (5.2)	1000
NS-06-02	NSA5527-06-02	1.18 (30)	.630 (16)	.205 (5.2)	1000
NS-08-01	NSA5527-08-01	1.18 (30)	.787 (20)	.260 (6.6)	1000
NS-03-10	NSA5527-03-10	1.83 (46.5)	.472 (12)	.197 (5)	1000



SPACERS

SWI & MSW Series Special Spacers

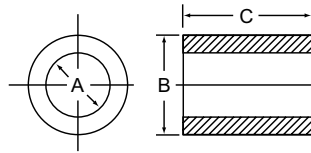
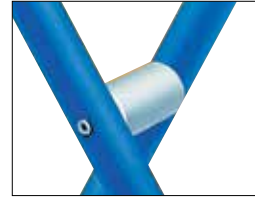

Specifications:

- Material: Nylon
- Color: See Chart for Part-Specific Details

Features:

- Will not rust, corrode or deteriorate
- Act as an electrical insulator by preventing metal-to-metal contact
- Low-friction coefficient

Imperial

Item No.	Color	A		B		C		Screw Size	Bulk Pack Qty.
		In	mm	In	mm	In	mm		
SWI1240A	Natural	0.125	3.20	0.305	7.70	0.500	12.70	#4	2000
SWS1810A	Natural	0.194	4.90	0.500	12.70	0.125	3.20	#10	1000
SWI1550A	Natural	0.194	4.90	0.500	12.70	1.000	25.40	#10	1000
SWI1570A	Natural	0.205	5.20	0.500	12.70	0.510	13.00	#10	1000
SWI1610A	Natural	0.250	6.40	0.740	18.80	0.250	6.40	#12	5000
SWI1620A	Natural	0.253	6.40	0.500	12.70	0.125	3.20	1/4	15000
SWI1760A	Natural	0.286	7.30	0.500	12.70	0.103	2.60	1/4	6000
SWI1840A	Natural	0.335	8.50	0.750	19.10	0.250	6.40	5/16	7400
SWI1860A	Natural	0.375	9.50	0.750	19.10	0.065	1.70	5/16	10000
SWI1880A	Natural	0.375	9.50	0.875	22.20	0.375	9.50	5/16	3500
SWI1910A	Natural	0.376	9.60	0.557	14.10	0.503	12.78	5/16	2000
SWI1930A	Natural	0.380	9.70	0.625	15.90	0.062	1.60	3/8	5000
SWI1960A	Natural	0.380	9.70	0.750	19.10	0.187	4.70	3/8	1000
SWI2020A	Natural	0.500	12.70	0.750	19.10	0.375	9.50	7/16	1000
SWI2040A	Natural	0.500	12.70	1.000	25.40	0.100	2.50	7/16	8000
SWI2050A	Natural	0.500	12.70	1.250	31.80	0.063	1.60	7/16	1000
SWI2090A	Natural	0.505	12.80	0.750	19.10	0.125	3.20	1/2	1000
SWI2100A	Natural	0.512	13.00	1.258	32.00	0.064	1.60	1/2	6000
SWI2150A	Natural	0.629	16.00	1.125	28.60	0.128	3.30	9/16	1000

Metric

Item No.	Color	A		B		C		Screw Size	Bulk Pack Qty.
		In	mm	In	mm	In	mm		
MSW1000A	Natural	0.122	3.10	0.236	6.00	0.295	7.50	M3	1000
MSW1010A	Natural	0.165	4.20	0.315	8.00	0.394	10.00	M4	1000
MSW1020A	Natural	0.169	4.40	0.354	9.00	0.055	1.40	M4	1000
MSW1040A	Natural	0.205	5.20	0.394	10.00	0.295	7.50	M5	1000
MSW1050A	Natural	0.205	5.20	0.394	10.00	0.394	10.00	M5	1000
MSW1060A	Natural	0.205	5.20	0.394	10.00	0.591	15.00	M5	1000
MSW1080A	Natural	0.205	5.20	0.394	10.00	0.197	5.00	M5	1000
MSW1090A	Natural	0.248	6.30	0.591	15.00	0.295	7.50	M6	1000
MSW1100C	Black	0.248	6.30	0.591	15.00	0.299	7.60	M6	1000
MSW1110A	Natural	0.248	6.30	0.591	15.00	0.394	10.00	M6	1000
MSW1120A	Natural	0.248	6.30	0.591	15.00	0.591	15.00	M6	1000
MSW1130A	Black	0.252	6.40	1.338	34.00	0.039	1.00	M6	1000
MSW1150A	Natural	0.252	6.40	0.500	12.70	0.193	4.90	M6	1000
MSW1160A	Natural	0.252	6.40	0.500	12.70	0.500	12.70	M6	1000
MSW1170A	Natural	0.252	6.40	0.563	14.30	0.063	1.60	M6	1000
MSW1180A	Natural	0.252	6.40	0.563	14.30	0.126	3.20	M6	1000
MSW1190A	Natural	0.252	6.40	0.709	18.00	0.079	2.00	M6	1000
MSW1200A	Natural	0.252	6.40	1.181	30.00	0.118	3.00	M6	1000
MSW1210A	Natural	0.256	6.50	0.591	15.00	0.118	3.00	M6	1000
MSW1220A	Natural	0.323	8.20	0.472	12.00	0.394	10.00	M8	1000
MSW1230A	Natural	0.323	8.20	0.472	12.00	0.984	25.00	M8	500
MSW1240A	Natural	0.323	8.20	0.709	18.00	0.394	10.00	M8	1000
MSW1250A	Natural	0.323	8.20	0.709	18.00	0.787	20.00	M8	1000
MSW1260A	Natural	0.331	8.40	0.669	17.00	0.079	2.00	M8	1000
MSW1270A	Natural	0.402	10.20	0.669	17.00	0.079	2.00	M10	1000
MSW1280A	Natural	0.406	10.30	0.591	15.00	0.394	10.00	M10	1000
MSW1290A	Natural	0.406	10.30	0.591	15.00	0.787	20.00	M10	1000
MSW1300A	Natural	0.413	10.50	0.827	21.00	0.098	2.50	M10	1000
MSW1320A	Natural	0.504	12.80	0.709	18.00	0.394	10.00	M12	1000
MSW1340A	Natural	0.827	21.00	1.457	37.00	0.118	3.00	M20	1000
MSW1350A	Natural	0.874	22.20	1.339	34.00	0.059	1.50	M20	3000



R9XX Round Nylon Spacer

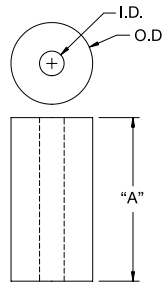

- Universal spacers give users an extremely wide range for mounting PCB discrete devices in many lead patterns and elevations
- Makes solder filleting and board cleaning more effective
- Material: UL94 V-2 Modified, Nylon 6
- Color: White

Item No.	I.D.	O.D.	A Spacer Length	Bulk Pack Qty.	Item No.	I.D.	O.D.	A Spacer Length	Bulk Pack Qty.
R901-1	.028 (0.7)	.085 (2.2)	1/16 (1/6)	1000	R937-5	.090 (2.3)	.125 (3.2)	5/16 (7.9)	1000
R901-2	.028 (0.7)	.085 (2.2)	1/8 (3.2)	1000	R937-6	.090 (2.3)	.125 (3.2)	3/8 (9.5)	1000
R901-3	.028 (0.7)	.085 (2.2)	3/16(4.8)	1000	R937-7	.090 (2.3)	.125 (3.2)	7/16(11.1)	1000
R901-4	.028 (0.7)	.085 (2.2)	1/4 (6.4)	1000	R937-8	.090 (2.3)	.125 (3.2)	1/2 (12.7)	1000
R901-5	.028 (0.7)	.085 (2.2)	5/16 (7.9)	1000	R913-1	.091 (2.3)	.187 (4.8)	1/16 (1/6)	1000
R901-6	.028 (0.7)	.085 (2.2)	3/8 (9.5)	1000	R913-2	.091 (2.3)	.187 (4.8)	1/8 (3.2)	1000
R901-7	.028 (0.7)	.085 (2.2)	7/16(11.1)	1000	R913-3	.091 (2.3)	.187 (4.8)	3/16(4.8)	1000
R901-8	.028 (0.7)	.085 (2.2)	1/2 (12.7)	1000	R913-4	.091 (2.3)	.187 (4.8)	1/4 (6.4)	1000
R938-1	.032 (0.8)	.085 (2.2)	1/16 (1/6)	1000	R913-5	.091 (2.3)	.187 (4.8)	5/16 (7.9)	1000
R938-2	.032 (0.8)	.085 (2.2)	1/8 (3.2)	1000	R913-6	.091 (2.3)	.187 (4.8)	3/8 (9.5)	1000
R938-3	.032 (0.8)	.085 (2.2)	3/16(4.8)	1000	R913-7	.091 (2.3)	.187 (4.8)	7/16(11.1)	1000
R938-4	.032 (0.8)	.085 (2.2)	1/4 (6.4)	1000	R913-8	.091 (2.3)	.187 (4.8)	1/2 (12.7)	1000
R902-4	.032 (0.8)	.125 (3.2)	1/4 (6.4)	1000	R910-8	.091 (2.3)	.250 (6.4)	1/2 (12.7)	1000
R902-5	.032 (0.8)	.125 (3.2)	5/16 (7.9)	1000	R907-1	.105 (2.7)	.167 (4.2)	1/16 (1/6)	1000
R902-6	.032 (0.8)	.125 (3.2)	3/8 (9.5)	1000	R907-2	.105 (2.7)	.167 (4.2)	1/8 (3.2)	1000
R902-7	.032 (0.8)	.125 (3.2)	7/16(11.1)	1000	R907-3	.105 (2.7)	.167 (4.2)	3/16(4.8)	1000
R902-8	.032 (0.8)	.125 (3.2)	1/2 (12.7)	1000	R907-4	.105 (2.7)	.167 (4.2)	1/4 (6.4)	1000
R939-1	.047 (1.2)	.125 (3.2)	1/16 (1/6)	1000	R907-5	.105 (2.7)	.167 (4.2)	5/16 (7.9)	1000
R939-2	.047 (1.2)	.125 (3.2)	1/8 (3.2)	1000	R907-6	.105 (2.7)	.167 (4.2)	3/8 (9.5)	1000
R939-3	.047 (1.2)	.125 (3.2)	3/16(4.8)	1000	R907-7	.105 (2.7)	.167 (4.2)	7/16(11.1)	1000
R939-4	.047 (1.2)	.125 (3.2)	1/4 (6.4)	1000	R907-8	.105 (2.7)	.167 (4.2)	1/2 (12.7)	1000
R939-5	.047 (1.2)	.125 (3.2)	5/16 (7.9)	1000	R908-1	.125 (3.2)	.187 (4.8)	1/16 (1/6)	1000
R939-6	.047 (1.2)	.125 (3.2)	3/8 (9.5)	1000	R908-2	.125 (3.2)	.187 (4.8)	1/8 (3.2)	1000
R939-7	.047 (1.2)	.125 (3.2)	7/16(11.1)	1000	R908-3	.125 (3.2)	.187 (4.8)	3/16(4.8)	1000
R939-8	.047 (1.2)	.125 (3.2)	1/2 (12.7)	1000	R908-4	.125 (3.2)	.187 (4.8)	1/4 (6.4)	1000
R903-1	.047 (1.2)	.156 (4)	1/16 (1/6)	1000	R908-5	.125 (3.2)	.187 (4.8)	5/16 (7.9)	1000
R903-2	.047 (1.2)	.156 (4)	1/8 (3.2)	1000	R908-6	.125 (3.2)	.187 (4.8)	3/8 (9.5)	1000
R903-3	.047 (1.2)	.156 (4)	3/16(4.8)	1000	R908-7	.125 (3.2)	.187 (4.8)	7/16(11.1)	1000
R903-4	.047 (1.2)	.156 (4)	1/4 (6.4)	1000	R908-8	.125 (3.2)	.187 (4.8)	1/2 (12.7)	1000
R903-5	.047 (1.2)	.156 (4)	5/16 (7.9)	1000	R911-1	.125 (3.2)	.250 (6.4)	1/16 (1/6)	1000
R903-6	.047 (1.2)	.156 (4)	3/8 (9.5)	1000	R911-2	.125 (3.2)	.250 (6.4)	1/8 (3.2)	1000
R903-7	.047 (1.2)	.156 (4)	7/16(11.1)	1000	R911-3	.125 (3.2)	.250 (6.4)	3/16(4.8)	1000
R903-8	.047 (1.2)	.156 (4)	1/2 (12.7)	1000	R911-4	.125 (3.2)	.250 (6.4)	1/4 (6.4)	1000
R904-1	.063 (1.6)	.187 (4.8)	1/16 (1/6)	1000	R911-5	.125 (3.2)	.250 (6.4)	5/16 (7.9)	1000
R904-2	.063 (1.6)	.187 (4.8)	1/8 (3.2)	1000	R911-6	.125 (3.2)	.250 (6.4)	3/8 (9.5)	1000
R904-3	.063 (1.6)	.187 (4.8)	3/16(4.8)	1000	R911-7	.125 (3.2)	.250 (6.4)	7/16(11.1)	1000
R904-4	.063 (1.6)	.187 (4.8)	1/4 (6.4)	1000	R911-8	.125 (3.2)	.250 (6.4)	1/2 (12.7)	1000
R904-5	.063 (1.6)	.187 (4.8)	5/16 (7.9)	1000	R905-1	.147 (3.7)	.250 (6.4)	1/16 (1/6)	1000
R904-6	.063 (1.6)	.187 (4.8)	3/8 (9.5)	1000	R905-2	.147 (3.7)	.250 (6.4)	1/8 (3.2)	1000
R904-7	.063 (1.6)	.187 (4.8)	7/16(11.1)	1000	R905-3	.147 (3.7)	.250 (6.4)	3/16(4.8)	1000
R904-8	.063 (1.6)	.187 (4.8)	1/2 (12.7)	1000	R905-4	.147 (3.7)	.250 (6.4)	1/4 (6.4)	1000
R906-1	.085 (2.2)	.148 (3.6)	1/16 (1/6)	1000	R905-5	.147 (3.7)	.250 (6.4)	5/16 (7.9)	1000
R906-2	.085 (2.2)	.148 (3.6)	1/8 (3.2)	1000	R905-6	.147 (3.7)	.250 (6.4)	3/8 (9.5)	1000
R906-3	.085 (2.2)	.148 (3.6)	3/16(4.8)	1000	R905-7	.147 (3.7)	.250 (6.4)	7/16(11.1)	1000
R906-4	.085 (2.2)	.148 (3.6)	1/4 (6.4)	1000	R905-8	.147 (3.7)	.250 (6.4)	1/2 (12.7)	1000
R906-5	.085 (2.2)	.148 (3.6)	5/16 (7.9)	1000	R912-1	.171 (4.3)	.250 (6.4)	1/16 (1/6)	1000
R906-6	.085 (2.2)	.148 (3.6)	3/8 (9.5)	1000	R912-2	.171 (4.3)	.250 (6.4)	1/8 (3.2)	1000
R906-7	.085 (2.2)	.148 (3.6)	7/16(11.1)	1000	R912-3	.171 (4.3)	.250 (6.4)	3/16(4.8)	1000
R906-8	.085 (2.2)	.148 (3.6)	1/2 (12.7)	1000	R912-4	.171 (4.3)	.250 (6.4)	1/4 (6.4)	1000
R937-1	.090 (2.3)	.125 (3.2)	1/16 (1/6)	1000	R912-5	.171 (4.3)	.250 (6.4)	5/16 (7.9)	1000
R937-2	.090 (2.3)	.125 (3.2)	1/8 (3.2)	1000	R912-6	.171 (4.3)	.250 (6.4)	3/8 (9.5)	1000
R937-3	.090 (2.3)	.125 (3.2)	3/16(4.8)	1000	R912-7	.171 (4.3)	.250 (6.4)	7/16(11.1)	1000
R937-4	.090 (2.3)	.125 (3.2)	1/4 (6.4)	1000	R912-8	.171 (4.3)	.250 (6.4)	1/2 (12.7)	1000



SPACERS

005XXXXXXXX14

Round Polystyrene (PS) Spacer

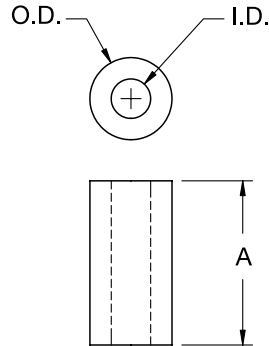
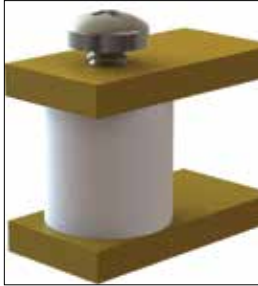

- Efficient insulator at low temperatures
- Minimal water absorption
- Lightweight
- Material: Polystyrene

Item No.	Natural	Black	I.D.	O.D.	A Spacer Length	For Screw	Bulk Pack Qty.
00515000014		005150059914	.087 (2.2)	.157 (4)	.079 (2)	#2 (M2)	1000
00515060014		005150659914	.087 (2.2)	.157 (4)	.118 (3)	#2 (M2)	1000
00515120014		005151259914	.087 (2.2)	.157 (4)	.157 (4)	#2 (M2)	1000
00515180014		005151859914	.087 (2.2)	.157 (4)	.197 (5)	#2 (M2)	1000
00515240014		005152459914	.087 (2.2)	.157 (4)	.236 (6)	#2 (M2)	1000
00515360014		005153659914	.087 (2.2)	.157 (4)	.315 (8)	#2 (M2)	1000
00515480014		005154859914	.087 (2.2)	.157 (4)	.394 (10)	#2 (M2)	1000
00515600014		005156059914	.087 (2.2)	.157 (4)	.472 (12)	#2 (M2)	1000
00515780014		005157859914	.087 (2.2)	.157 (4)	.591 (15)	#2 (M2)	1000
00515960014		005159659914	.087 (2.2)	.157 (4)	.709 (18)	#2 (M2)	1000
00516080014		005160859914	.087 (2.2)	.157 (4)	.787 (20)	#2 (M2)	1000
00516380014		005163859914	.087 (2.2)	.157 (4)	.984 (25)	#2 (M2)	1000
00516680014		005166859914	.087 (2.2)	.157 (4)	1.181 (30)	#2 (M2)	1000
00537780014		005377859914	.134 (3.4)	.236 (6)	1.378 (35)	#4 (M3)	250
00537880014		005378859914	.134 (3.4)	.236 (6)	1.575 (40)	#4 (M3)	250
00537120014		005371259914	.134 (3.4)	.236 (6)	.079 (2)	#4 (M3)	500
00537140014		005371459914	.134 (3.4)	.236 (6)	.118 (3)	#4 (M3)	500
00537160014		005371659914	.134 (3.4)	.236 (6)	.157 (4)	#4 (M3)	500
00537180014		005371859914	.134 (3.4)	.236 (6)	.197 (5)	#4 (M3)	500
00537200014		005372059914	.134 (3.4)	.236 (6)	.236 (6)	#4 (M3)	500
00537240014		005372459914	.134 (3.4)	.236 (6)	.315 (8)	#4 (M3)	500
00537280014		005372859914	.134 (3.4)	.236 (6)	.394 (10)	#4 (M3)	500
00537320014		005373259914	.134 (3.4)	.236 (6)	.472 (12)	#4 (M3)	500
00537380014		005373859914	.134 (3.4)	.236 (6)	.591 (15)	#4 (M3)	500
00537440014		005374459914	.134 (3.4)	.236 (6)	.709 (18)	#4 (M3)	500
00537480014		005374859914	.134 (3.4)	.236 (6)	.787 (20)	#4 (M3)	500
00537580014		005375859914	.134 (3.4)	.236 (6)	.984 (25)	#4 (M3)	500
00537680014		005376859914	.134 (3.4)	.236 (6)	1.181 (30)	#4 (M3)	500
00541900014		005419059914	.165 (4.2)	.315 (8)	.118 (3)	#8 (M4)	500
00542050014		005420559914	.165 (4.2)	.315 (8)	.157 (4)	#8 (M4)	500
00542200014		005422059914	.165 (4.2)	.315 (8)	.197 (5)	#8 (M4)	500
00542320014		005423259914	.165 (4.2)	.315 (8)	.236 (6)	#8 (M4)	500
00542560014		005425659914	.165 (4.2)	.315 (8)	.315 (8)	#8 (M4)	500
00542800014		005428059914	.165 (4.2)	.315 (8)	.394 (10)	#8 (M4)	500
00542920014		005429259914	.165 (4.2)	.315 (8)	.472 (12)	#8 (M4)	500
00543100014		005431059914	.165 (4.2)	.315 (8)	.591 (15)	#8 (M4)	500
00543280014		005432859914	.165 (4.2)	.315 (8)	.709 (18)	#8 (M4)	500
00543400014		005434059914	.165 (4.2)	.315 (8)	.787 (20)	#8 (M4)	500
00543700014		005437059914	.165 (4.2)	.315 (8)	.984 (25)	#8 (M4)	500
00544000014		005440059914	.165 (4.2)	.315 (8)	1.181 (30)	#8 (M4)	500
00546500014		005465059914	.205 (5.2)	.394 (10)	.591 (15)	#10 (M5)	250
00546680014		005466859914	.205 (5.2)	.394 (10)	.709 (18)	#10 (M5)	250
00546800014		005468059914	.205 (5.2)	.394 (10)	.787 (20)	#10 (M5)	250
00547100014		005471059914	.205 (5.2)	.394 (10)	.984 (25)	#10 (M5)	250
00547400014		005474059914	.205 (5.2)	.394 (10)	1.181 (30)	#10 (M5)	250
00545300014		005453059914	.205 (5.2)	.394 (10)	.118 (3)	#10 (M5)	500
005454500014		005454559914	.205 (5.2)	.394 (10)	.157 (4)	#10 (M5)	500
00545600014		005456059914	.205 (5.2)	.394 (10)	.197 (5)	#10 (M5)	500
00545720014		005457259914	.205 (5.2)	.394 (10)	.236 (6)	#10 (M5)	500
00545960014		005459659914	.205 (5.2)	.394 (10)	.315 (8)	#10 (M5)	500
00546200014		005462059914	.205 (5.2)	.394 (10)	.394 (10)	#10 (M5)	500
00546320014		005463259914	.205 (5.2)	.394 (10)	.472 (12)	#10 (M5)	500



005XXXXXXXX05
Round Acetal (POM) Spacer

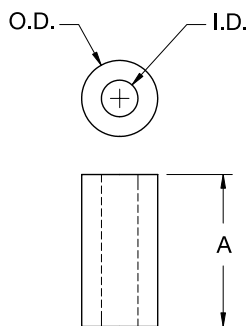
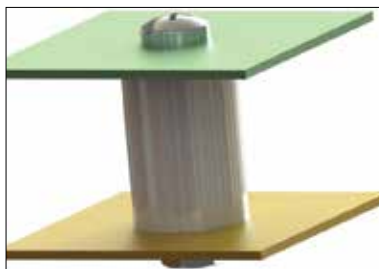

- High abrasion resistance
- Minimal water absorption
- High heat resistance
- Good electrical and dielectric properties
- Material: Acetal

Item No.		I.D.	O.D.	A Spacer Length	For Screw	Bulk Pack Qty.
Natural	Black					
005150000005	005150059905	.087 (2.2)	.157 (4)	.079 (2)	#2 (M2)	1000
005150600005	005150659905	.087 (2.2)	.157 (4)	.118 (3)	#2 (M2)	1000
005151200005	005151259905	.087 (2.2)	.157 (4)	.157 (4)	#2 (M2)	1000
005151800005	005151859905	.087 (2.2)	.157 (4)	.197 (5)	#2 (M2)	1000
005153600005	005153659905	.087 (2.2)	.157 (4)	.315 (8)	#2 (M2)	1000
005154800005	005154859905	.087 (2.2)	.157 (4)	.394 (10)	#2 (M2)	1000
005156000005	005156059905	.087 (2.2)	.157 (4)	.472 (12)	#2 (M2)	1000
005157800005	005157859905	.087 (2.2)	.157 (4)	.591 (15)	#2 (M2)	1000
005159600005	005159659905	.087 (2.2)	.157 (4)	.709 (18)	#2 (M2)	1000
005160800005	005160859905	.087 (2.2)	.157 (4)	.787 (20)	#2 (M2)	1000
005163800005	005163859905	.087 (2.2)	.157 (4)	.984 (25)	#2 (M2)	1000
005166800005	005166859905	.087 (2.2)	.157 (4)	1.181 (30)	#2 (M2)	1000
005200000005	005200059905	.102 (2.6)	.157 (4)	.079 (2)	#2 (M2.5)	1000
005203000005	005203059905	.102 (2.6)	.157 (4)	.118 (3)	#2 (M2.5)	1000
005206000005	005206059905	.102 (2.6)	.157 (4)	.197 (5)	#2 (M2.5)	1000
005209000005	005209059905	.102 (2.6)	.157 (4)	.295 (7.5)	#2 (M2.5)	1000
005212000005	005212059905	.102 (2.6)	.157 (4)	.394 (10)	#2 (M2.5)	1000
005215000005	005215059905	.102 (2.6)	.157 (4)	.591 (15)	#2 (M2.5)	1000
005218000005	005218059905	.102 (2.6)	.157 (4)	.787 (20)	#2 (M2.5)	1000
005221000005	005221059905	.102 (2.6)	.157 (4)	.984 (25)	#2 (M2.5)	1000
005224000005	005224059905	.102 (2.6)	.157 (4)	1.181 (30)	#2 (M2.5)	1000
005237000005	005237059905	.102 (2.6)	.197 (5)	.079 (2)	#2 (M2.5)	1000
005240000005	005240059905	.102 (2.6)	.197 (5)	.118 (3)	#2 (M2.5)	1000
005243000005	005243059905	.102 (2.6)	.197 (5)	.197 (5)	#2 (M2.5)	1000
005246000005	005246059905	.102 (2.6)	.197 (5)	.295 (7.5)	#2 (M2.5)	1000
005249000005	005249059905	.102 (2.6)	.197 (5)	.394 (10)	#2 (M2.5)	1000
005252000005	005252059905	.102 (2.6)	.197 (5)	.591 (15)	#2 (M2.5)	1000
005255000005	005255059905	.102 (2.6)	.197 (5)	.787 (20)	#2 (M2.5)	1000
005258000005	005258059905	.102 (2.6)	.197 (5)	.984 (25)	#2 (M2.5)	1000
005261000005	005261059905	.102 (2.6)	.197 (5)	1.181 (30)	#2 (M2.5)	1000
005274000005	005274059905	.122 (3.1)	.197 (5)	.079 (2)	#4 (M3)	1000
005277000005	005277059905	.122 (3.1)	.197 (5)	.118 (3)	#4 (M3)	1000
005280000005	005280059905	.122 (3.1)	.197 (5)	.197 (5)	#4 (M3)	1000
005283000005	005283059905	.122 (3.1)	.197 (5)	.295 (7.5)	#4 (M3)	1000
005286000005	005286059905	.122 (3.1)	.197 (5)	.394 (10)	#4 (M3)	1000
005289000005	005289059905	.122 (3.1)	.197 (5)	.591 (15)	#4 (M3)	1000
005292000005	005292059905	.122 (3.1)	.197 (5)	.787 (20)	#4 (M3)	1000
005295000005	005295059905	.122 (3.1)	.197 (5)	.984 (25)	#4 (M3)	1000
005298000005	005298059905	.122 (3.1)	.197 (5)	1.181 (30)	#4 (M3)	1000

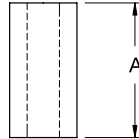
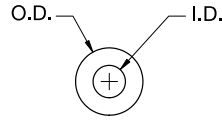
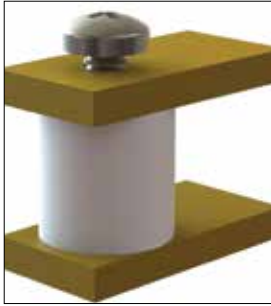
**SPACERS****SS**
Round CPVC Spacer

- Through-hole allows mounting with several different screw options
- No water absorption
- Material: UL94 V-0 CPVC
- Color: Light Grey

Item No.	Screw	L Spacer Length	I.D.	O.D.	Bulk Pack Qty.
SS4-2	#4 (M2.5)	1/4 (6.4)	.120 (3)	1/4 (6.4)	1000
SS4-3	#4 (M2.5)	3/8 (9.5)	.120 (3)	1/4 (6.4)	1000
SS4-4	#4 (M2.5)	1/2 (12.7)	.120 (3)	1/4 (6.4)	1000
SS4-5	#4 (M2.5)	5/8 (15.9)	.120 (3)	1/4 (6.4)	1000
SS4-6	#4 (M2.5)	3/4 (19.1)	.120 (3)	1/4 (6.4)	1000
SS4-8	#4 (M2.5)	1 (25.4)	.120 (3)	1/4 (6.4)	1000
SS4-10	#4 (M2.5)	1-1/4 (31.8)	.120 (3)	1/4 (6.4)	500
SS4-12	#4 (M2.5)	1-1/2 (38.1)	.120 (3)	1/4 (6.4)	500
SS6-2	#6 (M3)	1/4 (6.4)	.147 (3.7)	1/4 (6.4)	1000
SS6-3	#6 (M3)	3/8 (9.5)	.147 (3.7)	1/4 (6.4)	1000
SS6-4	#6 (M3)	1/2 (12.7)	.147 (3.7)	1/4 (6.4)	1000
SS6-5	#6 (M3)	5/8 (15.9)	.147 (3.7)	1/4 (6.4)	1000
SS6-6	#6 (M3)	3/4 (19.1)	.147 (3.7)	1/4 (6.4)	1000
SS6-8	#6 (M3)	1 (25.4)	.147 (3.7)	1/4 (6.4)	1000
SS6-10	#6 (M3)	1-1/4 (31.8)	.147 (3.7)	1/4 (6.4)	500
SS6-12	#6 (M3)	1-1/2 (38.1)	.147 (3.7)	1/4 (6.4)	500
SS8-2	#8 (M4)	1/4 (6.4)	.175 (4.4)	1/4 (6.4)	1000
SS8-3	#8 (M4)	3/8 (9.5)	.175 (4.4)	1/4 (6.4)	1000
SS8-4	#8 (M4)	1/2 (12.7)	.175 (4.4)	1/4 (6.4)	1000
SS8-5	#8 (M4)	5/8 (15.9)	.175 (4.4)	1/4 (6.4)	1000
SS8-6	#8 (M4)	3/4 (19.1)	.175 (4.4)	1/4 (6.4)	1000
SS8-8	#8 (M4)	1 (25.4)	.175 (4.4)	1/4 (6.4)	1000
SS8-10	#8 (M4)	1-1/4 (31.8)	.175 (4.4)	1/4 (6.4)	500
SS8-12	#8 (M4)	1-1/2 (38.1)	.175 (4.4)	1/4 (6.4)	500
SS8-2L	#8 (M4)	1/4 (6.4)	.175 (4.4)	3/8 (9.5)	1000

Item No.	Screw	L Spacer Length	I.D.	O.D.	Bulk Pack Qty.
SS8-3L	#8 (M4)	3/8 (9.5)	.175 (4.4)	3/8 (9.5)	1000
SS8-4L	#8 (M4)	1/2 (12.7)	.175 (4.4)	3/8 (9.5)	1000
SS8-5L	#8 (M4)	5/8 (15.9)	.175 (4.4)	3/8 (9.5)	1000
SS8-6L	#8 (M4)	3/4 (19.1)	.175 (4.4)	3/8 (9.5)	1000
SS8-8L	#8 (M4)	1 (25.4)	.175 (4.4)	3/8 (9.5)	1000
SS8-10L	#8 (M4)	1-1/4 (31.8)	.175 (4.4)	3/8 (9.5)	500
SS8-12L	#8 (M4)	1-1/2 (38.1)	.175 (4.4)	3/8 (9.5)	500
SS10-2	#10 (M5)	1/4 (6.4)	.200 (5.1)	3/8 (9.5)	1000
SS10-3	#10 (M5)	3/8 (9.5)	.200 (5.1)	3/8 (9.5)	1000
SS10-4	#10 (M5)	1/2 (12.7)	.200 (5.1)	3/8 (9.5)	1000
SS10-5	#10 (M5)	5/8 (15.9)	.200 (5.1)	3/8 (9.5)	1000
SS10-6	#10 (M5)	3/4 (19.1)	.200 (5.1)	3/8 (9.5)	1000
SS10-8	#10 (M5)	1 (25.4)	.200 (5.1)	3/8 (9.5)	1000
SS10-10	#10 (M5)	1-1/4 (31.8)	.200 (5.1)	3/8 (9.5)	500
SS10-12	#10 (M5)	1-1/2 (38.1)	.200 (5.1)	3/8 (9.5)	500
SS1/4-2	1/4 (M6)	1/4 (6.4)	.266 (6.8)	1/2 (12.7)	1000
SS1/4-4	1/4 (M6)	1/2 (12.7)	.266 (6.8)	1/2 (12.7)	1000
SS1/4-6	1/4 (M6)	3/4 (19.1)	.266 (6.8)	1/2 (12.7)	1000
SS1/4-8	1/4 (M6)	1 (25.4)	.266 (6.8)	1/2 (12.7)	1000
SS1/4-10	1/4 (M6)	1-1/4 (31.8)	.266 (6.8)	1/2 (12.7)	500
SS1/4-12	1/4 (M6)	1-1/2 (38.1)	.266 (6.8)	1/2 (12.7)	500
SS3/8-2	3/8 (M9)	1/4 (6.4)	.397 (10.1)	1/2 (12.7)	1000
SS3/8-4	3/8 (M9)	1/2 (12.7)	.397 (10.1)	1/2 (12.7)	1000
SS3/8-6	3/8 (M9)	3/4 (19.1)	.397 (10.1)	1/2 (12.7)	1000
SS3/8-8	3/8 (M9)	1 (25.4)	.397 (10.1)	1/2 (12.7)	1000

PLASTIC FASTENERS

- RIVETS
- WASHERS
- PUSH-IN FASTNERS
- THUMB SCREW KNOBS
- SCREW, BOLT & NUT CAPS
- VIBRATION CONTROL
- BOLTS & SCREWS
- ACCESSORIES
- BUSHINGS
- NUTS

View them all on pages 108 - 139 or
Buy online at www.essentracomponents.com



SELF RETAINING SPACERS

SRS/CBSS Series Snap In Standoff



- Self-retaining and self-aligning
- Board mount head snaps in and maintains spacing even after the screw is removed

Specifications:

- Material: Nylon 6/6
- Color: Natural
- Flame Class: UL94 V-2

To Lock Hole:
.187 (4.8)
Panel Thickness:
.047-.067 (1.2-1.7)
For #4 (M3) Screw

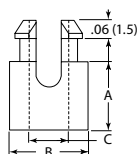

Standard

To Lock Hole:
.187 (4.7)
Panel Thickness:
.062 (1.57)
For #4 (M3) Screw

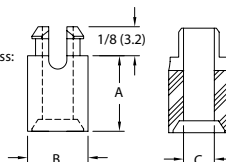

Stackable

#4 Screw

Item No.		A		B		C		Bulk Pack Qty.
Standard	Stackable	In	mm	In	mm	In	mm	
SRS4-2-01	SSRS4-2-01	0.125	3.2	0.250	6.4	0.125	3.2	1000
CBSS010A	—	0.138	3.5	0.250	6.4	0.125	3.2	1000
CBSS015A	—	0.157	4.0	0.250	6.4	0.125	3.2	1000
CBSS020A	—	0.177	4.5	0.250	6.4	0.125	3.2	1000
SRS4-3-01	SSRS4-3-01	0.187	4.7	0.250	6.4	0.125	3.2	1000
SRS4-4-01	SSRS4-4-01	0.250	6.4	0.250	6.4	0.125	3.2	1000
SRS4-5-01	SSRS4-5-01	0.312	7.9	0.250	6.4	0.125	3.2	1000
SRS4-6-01	SSRS4-6-01	0.375	9.5	0.250	6.4	0.125	3.2	1000
SRS4-7-01	SSRS4-7-01	0.437	11.1	0.250	6.4	0.125	3.2	1000

Item No.		A		B		C		Bulk Pack Qty.
Standard	Stackable	In	mm	In	mm	In	mm	
CBSS050A	—	0.472	12.0	0.250	6.4	0.125	3.2	1000
SRS4-8-01	SSRS4-8-01	0.500	12.7	0.250	6.4	0.125	3.2	1000
CBSS060A	—	0.559	14.2	0.250	6.4	0.125	3.2	1000
CBSS065A	—	0.591	15.0	0.250	6.4	0.125	3.2	1000
SRS4-10-01	SSRS4-10-01	0.625	15.9	0.250	6.4	0.125	3.2	1000
SRS4-12-01	SSRS4-12-01	0.750	19.1	0.250	6.4	0.125	3.2	1000
SRS4-14-01	SSRS4-14-01	0.875	22.2	0.250	6.4	0.125	3.2	1000
SRS4-16-01	SSRS4-16-01	1.000	25.4	0.250	6.4	0.125	3.2	1000

To Lock Hole:
.234 (5.9)
Panel Thickness:
.062 (1.57)
For #6 (M3) Screw

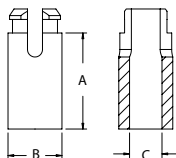

Standard

To Lock Hole:
.234 (5.9)
Panel Thickness:
.062 (1.57)
For #6 (M3) Screw

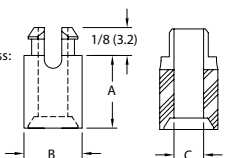

Stackable

#6 Screw

Item No.		A		B		C		Bulk Pack Qty.
Standard	Stackable	In	mm	In	mm	In	mm	
SRS6-4-01	SSRS6-4-01	0.250	6.4	0.281	7.1	0.153	3.9	1000
SRS6-5-01	SSRS6-5-01	0.312	7.9	0.281	7.1	0.153	3.9	1000
SRS6-6-01	SSRS6-6-01	0.375	9.5	0.281	7.1	0.153	3.9	1000
SRS6-7-01	SSRS6-7-01	0.437	11.1	0.281	7.1	0.153	3.9	1000
SRS6-8-01	SSRS6-8-01	0.500	12.7	0.281	7.1	0.153	3.9	1000

Item No.		A		B		C		Bulk Pack Qty.
Standard	Stackable	In	mm	In	mm	In	mm	
SRS6-10-01	SSRS6-10-01	0.625	15.9	0.281	7.1	0.153	3.9	1000
SRS6-12-01	SSRS6-12-01	0.750	19.1	0.281	7.1	0.153	3.9	1000
SRS6-14-01	SSRS6-14-01	0.875	22.2	0.281	7.1	0.153	3.9	1000
SRS6-16-01	SSRS6-16-01	1.000	25.4	0.281	7.1	0.153	3.9	1000

To Lock Hole:
.234 (5.9)
Panel Thickness:
.062 (1.57)
For #8 (M4) Screw

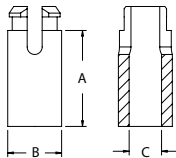

Fig. 1 Standard

To Lock Hole:
.234 (5.9)
Panel Thickness:
.087 (2.2)
For #8 (M4) Screw

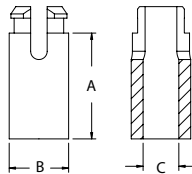
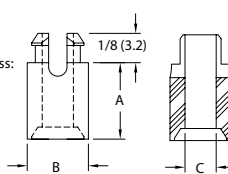

Fig. 2 Standard

To Lock Hole:
.234 (5.9)
Panel Thickness:
.062 (1.57)
For #8 (M4) Screw



Stackable

#8 Screw

Item No.		A		B		C		Bulk Pack Qty.
Standard Fig.1	Standard Fig.2 Stackable	In	mm	In	mm	In	mm	
CBSS105A	-	0.118	3.0	0.281	7.1	0.169	4.3	1000
CBSS110A	-	0.157	4.0	0.281	7.1	0.169	4.3	1000
CBSS115A	-	0.181	4.6	0.281	7.1	0.169	4.3	1000
CBSS120A	-	0.197	5.0	0.281	7.1	0.169	4.3	1000
SRS8-3-01	SRS8-2-3-01 SSRS8-3-01	0.188	4.8	0.281	7.1	0.169	4.3	1000
SRS8-4-01	SRS8-2-4-01 SSRS8-4-01	0.250	6.4	0.281	7.1	0.169	4.3	1000
SRS8-5-01	SRS8-2-5-01 SSRS8-5-01	0.313	7.9	0.281	7.1	0.169	4.3	1000
SRS8-6-01	SRS8-2-6-01 SSRS8-6-01	0.375	9.5	0.281	7.1	0.169	4.3	1000

Item No.		A		B		C		Bulk Pack Qty.
Standard Fig.1	Standard Fig.2 Stackable	In	mm	In	mm	In	mm	
SRS8-7-01	SRS8-2-7-01 SSRS8-7-01	0.438	11.1	0.281	7.1	0.169	4.3	1000
SRS8-8-01	SRS8-2-8-01 SSRS8-8-01	0.500	12.7	0.281	7.1	0.169	4.3	1000
SRS8-10-01	SRS8-2-10-01 SSRS8-10-01	0.625	15.9	0.281	7.1	0.169	4.3	1000
CBSS155A	-	0.669	17.0	0.281	7.1	0.169	4.3	1000
SRS8-12-01	SRS8-2-12-01 SSRS8-12-01	0.750	19.1	0.281	7.1	0.169	4.3	1000
SRS8-14-01	SRS8-2-14-01 SSRS8-14-01	0.875	22.2	0.281	7.1	0.169	4.3	1000
SRS8-16-01	SRS8-2-16-01 SSRS8-16-01	1.000	25.4	0.281	7.1	0.169	4.3	1000
CBSS175A	-	1.181	30.0	0.281	7.1	0.169	4.3	1000

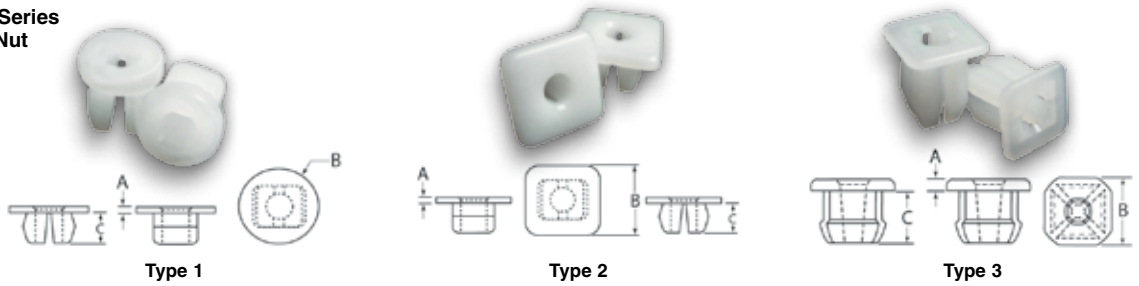
**SELF RETAINING SCREW GROMMETS & GROUNDING CIRCUIT BOARD SUPPORT****GN/SRSG Series
Grommet Nut****Specifications:**

- Material: Nylon
- Color: Natural

Features:

- Used to attach a component to a panel
- Replaces the need to weld a nut onto a panel
- Ideal for outdoor environments
- Resistant to corrosion, oil, abrasion, & most chemicals
- Reduces assembly time and cost

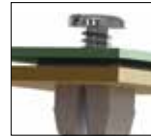

Item No.	Type	Hole Size In	Panel Thickness In	Screw Size	Head Size B	Head Thickness A	Length C	Bulk Pack Qty.
GN200A	1	0.275 - 0.290	.031-.125	#8 or #10	0.500	0.250	0.320	1000
GN210A	1	0.275 - 0.290	.031-.156	#8	0.500	0.375	0.320	1000
GN220A	1	0.280-.285	.032-.150	#6	0.500	0.719	0.344	1000
GN230A	1	0.281 - 0.286	.031-.109	#8 or #10	0.492	0.693	0.281	1000
GN240A	1	0.310	.031-.160	#10	0.500	0.035	0.292	1000
GN250A	1	0.325 - 0.330	.031-.156	#10	0.565	0.062	0.320	1000
GN260A	1	0.350 - 0.355	.032-.105	#12	0.534	0.130	0.281	1000
GN270A	1	0.415 - 0.430	.032-.135	5/16	0.750	0.062	0.310	1000
GN280A	1	0.425 - 0.429	.031-.110	5/16	0.740	0.190	0.312	1000
SRSG-1D	1	0.281 - 0.286	.031-.109	#8-10	0.490	0.250	0.280	1000
SRSG-2D	1	0.281 - 0.286	.031-.109	#8-10	0.490	0.312	0.280	1000
SRSG-3D	1	0.281 - 0.286	.031-.109	#8-10	0.490	0.375	0.280	1000
SRSG-4D	1	0.281 - 0.286	.031-.109	#8-10	0.490	0.500	0.280	1000
SRSG-5D	1	0.281 - 0.286	.031-.109	#8-10	0.490	0.625	0.280	1000
SRSG-6D	1	0.281 - 0.286	.031-.109	#8-10	0.490	0.687	0.280	1000
SRSG-9D	1	0.280 - 0.295	.031-.156	#8-10	0.500	0.098	0.325	1000
SRSG-10D	1	0.280 - 0.295	.031-.156	#8-10	0.500	0.130	0.325	1000
SRSG-11D	1	0.280 - 0.295	.031-.156	#8-10	0.500	0.375	0.325	1000
GN400A	2	0.200 - 0.270	.032-.156	#6	0.312 / 0.437	0.035	0.312	1000
GN402A	3	0.245 - 0.255	.031-.125	#8	0.375	0.031	0.406	1000
GN405A	2	0.250 - 0.260	.031-.115	#6 - #8	0.375	0.031	0.281	1000
SRSG6-04-01	2	0.245 - 0.255	.031-.125	#6	0.380	0.040	0.280	1000
GN410A	2	0.250 - 0.270	.062-.155	#6	0.435	0.094	0.220	1000
GN415A	2	0.250 - 0.255	.110-.125	#6	0.375	0.032	0.312	1000
GN417A	3	0.260 - 0.270	.093-.187	#8	0.375	0.047	0.420	1000
GN420A	2	0.275 - 0.280	.040-.045	#6	0.375	0.031	0.265	1000
GN425A	2	0.275 - 0.285	.031-.125	#6	0.410	0.040	0.310	1000
GN430A	2	0.275 - 0.290	.031-.125	#8 - #10	0.370	0.032	0.330	1000
GN435A	2	0.275 - 0.290	.031-.125	#4	0.375	0.050	0.218	1000
SRSG-7S	2	0.275 - 0.290	.031-.130	#8 - #10	0.405	0.033	0.325	1000
SRSG-8S	2	0.275 - 0.290	.031-.130	#8 - #10	0.405	0.063	0.325	1000
GN440A	2	0.275 - 0.280	0.062 - 0.120	#8 - #10	0.375	0.062	0.320	1000
GN445A	2	0.310	0.031 - 0.170	#8 - #10	0.375	0.250	0.320	1000
GN450A	2	0.320	0.031 - 0.155	#6	0.390	0.055	0.281	1000
GN452A	3	0.350 - 0.365	0.032 - 0.095	#8 - #10	0.435	0.062	0.270	1000
GN454A	3	0.370 - 0.375	0.031 - 0.100	#8	0.437	0.062	0.281	1000
GN455A	2	0.370 - 0.375	0.062 - 0.120	#10	0.465	0.062	0.295	1000
GN457A	3	0.228 / 0.233	0.250 / 0.271	#8	0.437	0.078	0.281	1000
GN460A	2	0.250	0.093 / 0.275	#10	0.650	0.072	0.305	1000
GN462A	3	0.303	0.031 / 0.145	#8	0.505	0.032	0.275	1000
GN465A	2	0.305 / 0.310	0.125 / 0.135	#10	0.493	0.094	0.295	1000
GN470A	2	0.310 / 0.315	0.110 / 0.115	#12	0.620	0.080	0.275	1000
GN475A	2	0.330	0.031 / 0.125	1/4	0.625	0.080	0.281	1000
GN477A	3	0.377 / .0382	0.125 / 0.130	#10	0.609	0.082	0.308	1000
GN479A	3	0.410 / 0.410	0.031 / 0.062	1/4	0.630	0.140	0.280	1000

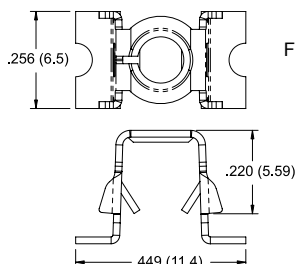
GCBS**Grounding Circuit Board Support**

Top Hole:
For a #6-32 screw

- Mounts with a #6-32 screw
- Part enters chassis from the bottom side
- As screw engages the support, the sides of the legs are driven laterally which locks the legs in place
- Material: .019 (0.47) Thick SK-5 Heat Treated Steel
- Finish: Zinc Plated

Item No.	Hole Size	Bulk Pack Qty.
GCBS-3	.270 (6.85) Square	1000



SCREW LOCK SPACERS

CSR/CSP Series Collar Spacer

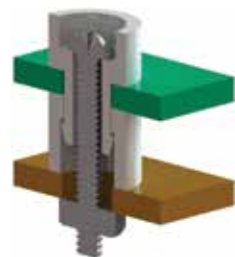

Specifications:

- Material: Nylon 6/6
- Color: Natural
- Flame Class: UL94 V-2

CSP Series (Collar Spacers) can be used with the following screws and nuts:

Threads: 4-40, 6-32, 8-32

SCREWS:

SPS Series - Page: 122

SPX Series - Page: 122

NUTS:

NLH Series - Page: 129

NHS Series - Page: 128

Threads: M3 & M4

SCREWS:

SXHM Series - Page: 120

SCSM Series - Page: 123

NUTS:

SPXM Series - Page: 122

NHSM Series - Page: 128

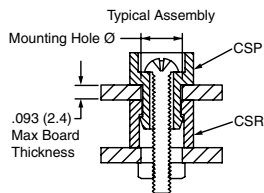
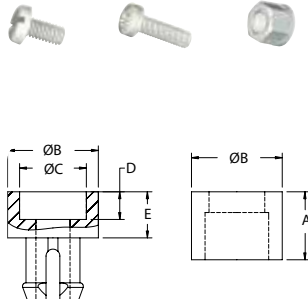

Retainer

Item No.	A		B		Mating Pin	Screw	Bulk Pack Qty.
	in	mm	in	mm			
CSR4-224-01	0.224	5.7	0.295	7.5	CSP4-01	#4 OR M2.5	1000
CSR4-295-01	0.295	7.5	0.295	7.5	CSP4-01	#4 OR M2.5	1000
CSR4-394-01	0.394	10.0	0.295	7.5	CSP4-01	#4 OR M2.5	1000
CSR4-591-01	0.591	15.0	0.295	7.5	CSP4-01	#4 OR M2.5	1000
CSR4-787-01	0.787	20.0	0.295	7.5	CSP4-01	#4 OR M2.5	1000
CSR6-224-01	0.224	5.7	0.394	10.0	CSP6-01	#6 OR M3	1000
CSR6-295-01	0.295	7.5	0.394	10.0	CSP6-01	#6 OR M3	1000
CSR6-394-01	0.394	10.0	0.394	10.0	CSP6-01	#6 OR M3	1000
CSR6-591-01	0.591	15.0	0.394	10.0	CSP6-01	#6 OR M3	1000
CSR6-787-01	0.787	20.0	0.394	10.0	CSP6-01	#6 OR M3	1000
CSR8-224-01	0.224	5.7	0.436	11.1	CSP8-01	#8 OR M4	1000
CSR8-295-01	0.295	7.5	0.436	11.1	CSP8-01	#8 OR M4	1000
CSR8-394-01	0.394	10.0	0.436	11.1	CSP8-01	#8 OR M4	1000
CSR8-591-01	0.591	15.0	0.436	11.1	CSP8-01	#8 OR M4	1000
CSR8-787-01	0.787	20.0	0.436	11.1	CSP8-01	#8 OR M4	1000

Pin

Item No.	B		C		D		E		Mounting Hole		Bulk Pack Qty.
	in	mm	in	mm	in	mm	in	mm	in	mm	
CSP4-01	0.295	7.5	—	—	—	—	0.10	2.5	0.195	5.0	1000
CSP6-01	0.394	10.0	0.290	7.4	0.120	3.0	0.20	5.0	0.256	6.5	1000
CSP8-01	0.436	11.1	0.330	8.4	0.140	3.6	0.22	5.5	0.272	6.9	1000

MSNE Spacer Nut

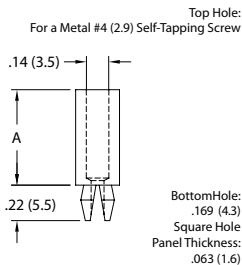

Specifications:

- Material: Nylon 6/6
- Color: Natural
- Flame Class: UL94 V-2



Item No.	A		Bulk Pack Qty.
	in	mm	
MSNE-2-01	0.125	3.2	1000
MSNE-4M-01	0.157	4.0	1000
MSNE-3-01	0.188	4.8	1000
MSNE-6M-01	0.240	6.1	1000
MSNE-4-01	0.250	6.4	1000
MSNE-5-01	0.313	7.9	1000
MSNE-8M-01	0.313	8.0	1000

Item No.	A		Bulk Pack Qty.
	in	mm	
MSNE-6-01	0.375	9.5	1000
MSNE-10M-01	0.390	9.9	1000
MSNE-12M-01	0.470	11.9	1000
MSNE-8-01	0.500	12.7	1000
MSNE-10-01	0.625	15.9	1000
MSNE-12-01	0.750	19.1	1000
MSNE-16-01	1.000	25.4	1000

SN Spacer Nut

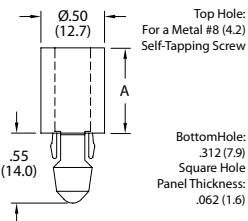

Specifications:

- Material: Polycarbonate
- Color: Clear
- UL94 HB



Item No.	A		Bulk Pack Qty.
	in	mm	
SN-125	0.125	3.2	1000
SN-187	0.187	4.7	1000
SN-250	0.250	6.4	1000

Item No.	A		Bulk Pack Qty.
	in	mm	
SN-312	0.312	7.9	1000
SN-375	0.375	9.5	1000
SN-500	0.500	12.7	1000

EG Expansion Grommet

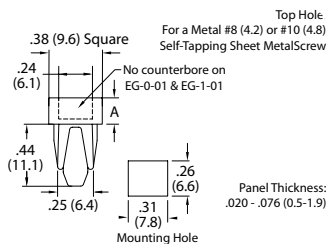

Specifications:

- Material: Nylon 6/6
- Color: Natural
- Flame Class: UL94 V-2



Item No.	A		Bulk Pack Qty.
	in	mm	
EG-0-01	0.031	0.8	1000
EG-1-01	0.063	1.6	1000
EG-2-01	0.125	3.2	1000
EG-3-01	0.188	4.8	1000
EG-4-01	0.250	6.4	1000

Item No.	A		Bulk Pack Qty.
	in	mm	
EG-5-01	0.313	7.9	1000
EG-6-01	0.375	9.5	1000
EG-7-01	0.438	11.1	1000
EG-8-01	0.500	12.7	1000

TFR Toggle Fixer

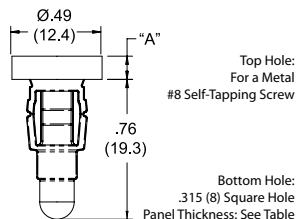

- As self tapping screw is installed, the grommet expands and securely locks the screw and assembled parts in place
- Grommet legs are forced outward to help seal the mounting hole
- Square hole prevents rotation
- Mounts with a metal #8 self-tapping screw
- Material: UL94 V-2 Nylon 6/6
- Color: Natural

Item No.	A	Panel Thickness	Bulk Pack Qty.
TFR-1	.031 (0.8)	.060 - .110 (1.5 - 2.8)	1000
TFR-2	.125 (3.2)	.020 - .110 (0.5 - 2.8)	1000
TFR-3	.189 (4.8)	.020 - .110 (0.5 - 2.8)	1000



VERTICAL MOUNT CARD GUIDES

VMCG Vertical Mount Card Guides



Patent 6,547,082

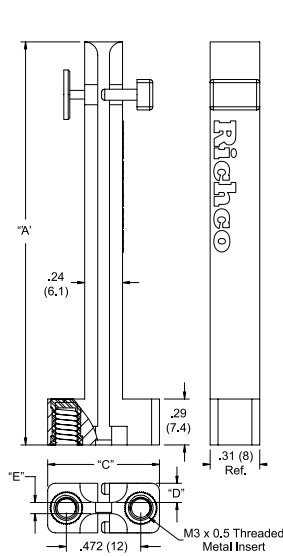

Fig. 1

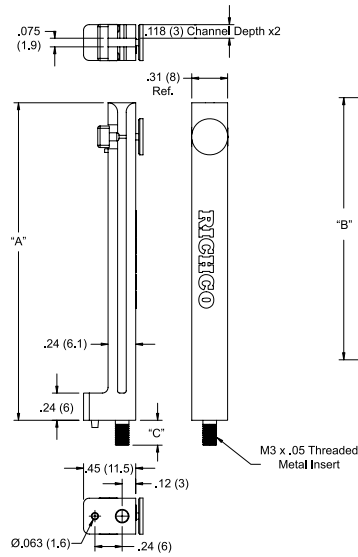
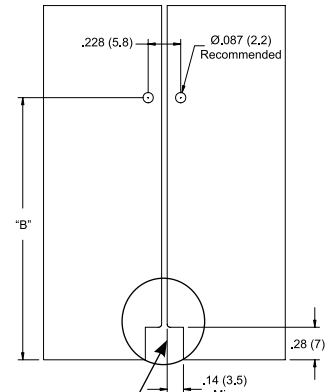

Fig. 2



Cutout Needed Only for Fig. 2

PCB Hole Locations

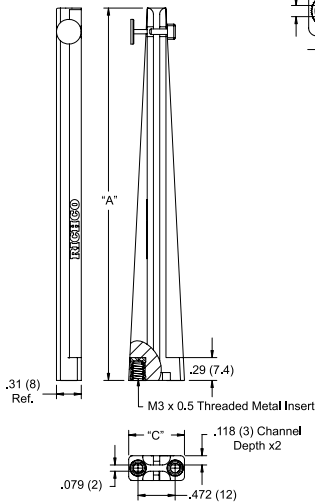
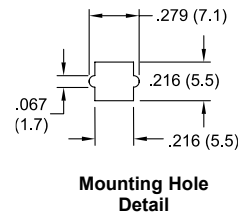
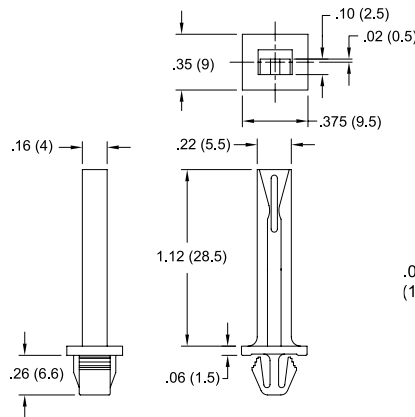

Fig. 3

- Locking pin holds boards in place. To engage or disengage, simply press with finger
- Double channel permits side-by-side mounting
- Includes mounting hardware: screw, washer and lock washer
- Material: Card Guide: GF Nylon 6; Color: Grey; Locking Mechanism: HDPE; Color: Black, Metal Pin: Stainless Steel; Screws: Mild Steel, Zinc Plated; Washers: Stainless Steel; Threaded Insert: Brass
- Mounting Hole Panel Thickness: Up to .125 (3.18) with M3 Screw (provided)

Item No.	A	B	C	D	E	Fig.	Accepts PCB Thickness	Bulk Pack Qty.
VMCG-50-MPBK-K	1.83 (46.5)	1.65 (42.0)	.71 (18)	.104 (2.6)	.105 (2.7)	1	.062 (1.6)	100
VMCG-65-MPBK-K	2.56 (65.0)	2.22 (56.5)	.71 (18)	.118 (3)	.079 (2)	1	.062 (1.6)	100
VMCG-70-MPBK-K	2.76 (70.1)	2.44 (62.5)	.22 (5.6)	-	-	2	.062 (1.6)	100
VMCG-90-MPBK-K	3.54 (90)	3.21 (81.5)	.71 (18)	.118 (3)	.079 (2)	1	.062 (1.6)	100
VMCG-100-MPBK-K	3.94 (100)	3.62 (92)	.35 (8.9)	-	-	2	.062 (1.6)	100
VMCG-135-MPBK-K	5.31 (135)	4.98 (126.5)	.75 (19)	.118 (3)	.079 (2)	1	.062 (1.6)	100
VMCG-160-MPBK-K	6.30 (160)	4.43 (112.5)	.75 (19)	.118 (3)	.079 (2)	1	.062 (1.6)	100
VMCG-320-MPBK-K	4.73 (120)	4.43 (112.5)	.71 (18)	-	-	3	.062 (1.6)	100
VMCG-330-MPBK-K	4.73 (120)	4.43 (112.5)	.71 (18)	.118 (3)	.079 (2)	1	.062 (1.6)	100
VMCG-360-MPBK-K	6.30 (160)	4.43 (112.5)	.75 (19)	-	-	3	.062 (1.6)	100

VMCGE Vertical Mount Card Guide



Mounting Hole: Snap-lock into dimensions

Panel Thickness: .047 - .071 (1.2 - 1.8)

Mounting Hole Detail

- Quick way to run a PC board to the chassis
- Material: UL94 V-2 Nylon 6/6
- Color: Natural

Item No.	Accepts PCB Thickness	Bulk Pack Qty.
VMCGE-30M-01	.062 (1.6)	1000



VERTICAL MOUNT CARD GUIDES

VMCGN Vertical Mount Card Guides



Patent 6,547,082

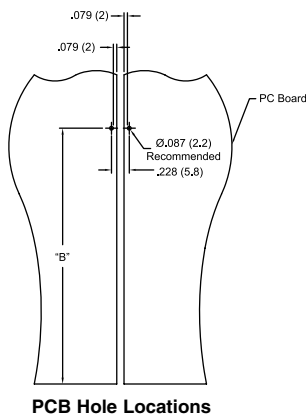

PCB Hole Locations

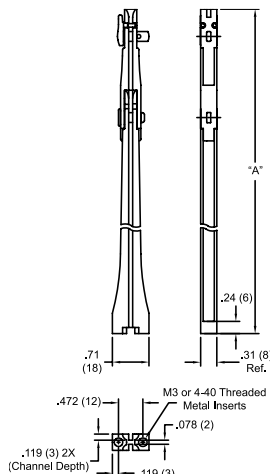

Fig 2 + Fig. 3 Assembly

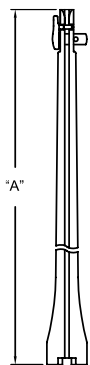

Fig. 1 Base

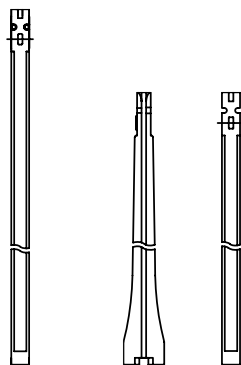

Fig. 2 Base

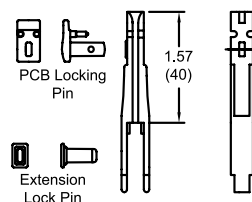

Fig. 3 Extension

- Locking pin holds boards in place. To engage or disengage, simply press with finger
- Double channel permits side-by-side mounting
- Part numbers ending in -K include M3 screw, washer and lock washer mounting hardware
- Material: Card Guide: UL94 V-0 Polystyrene, Color: Blue; Locking Mechanism: Acetal, Color: White; Screws: Mild Steel, Zinc Plated; Washers: Stainless Steel;
- Threaded Insert: Brass

Note: No.'s ending in -K include mounting hardware

Item No.	A'	B	Threaded Insert	Fig.	Accepts PCB Thickness	Bulk Pack Qty.
VMCGN65-M3-L-K	2.56 (65)	2.24 (57)	M3	1	.079 (2)	100
VMCGN65-440-L	2.56 (65)	2.24 (57)	4-40	1	.079 (2)	100
VMCGN105-M3-L-K	4.13 (105)	3.82 (97)	M3	2 + 3	.079 (2)	100
VMCGN105-440-L	4.13 (105)	3.82 (97)	4-40	2 + 3	.079 (2)	100
VMCGN120-M3-L-K	4.72 (120)	4.41 (112)	M3	1	.079 (2)	100
VMCGN120-440-L	4.72 (120)	4.41 (112)	4-40	1	.079 (2)	100
VMCGN160-M3-L-K	6.30 (160)	5.98 (152)	M3	2 + 3	.079 (2)	100
VMCGN160-440-L	6.30 (160)	5.98 (152)	4-40	2 + 3	.079 (2)	100

VMCGLE Vertical Mount Card Guide Latched

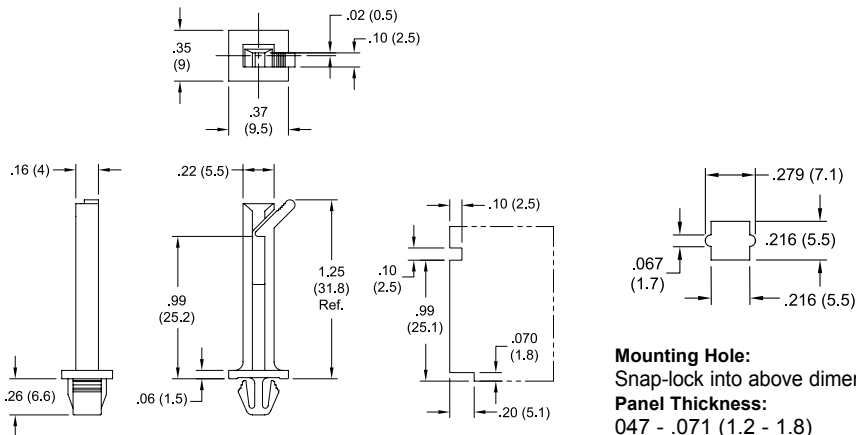

Typical Board Cutout

Mounting Hole:
Snap-lock into above dimensions
Panel Thickness:
047 - .071 (1.2 - 1.8)

Mounting Hole Detail

- Board is held in place by locking tab
- Mounts into a square hole to prevent rotation
- Board is easily released
- Material: UL94 V-2 Nylon 6/6
- Color: Natural

Item No.	Accepts PCB Thickness	Bulk Pack Qty.
VMCGLE-31M-01	.062 (1.6)	1000

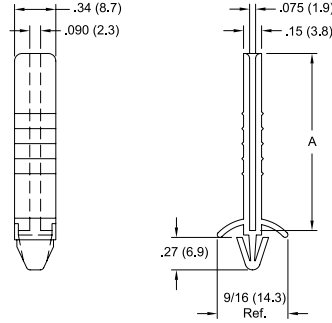
**VERTICAL MOUNT CARD GUIDES****CBG**
Circuit Board Guide**Mounting Hole:** Snap-lock: .175 x .310 (4.45 x 7.87)

Rectangular Hole

Panel Thickness: .030 - .070 (0.76 - 1.78)

- Vertical mount for boards of any width
- Double channel permits side-by-side mounting
- PC board easily slides in and out
- Material: UL94 V-2 Nylon 6/6
- Color: Natural

Item No.	A	Accepts PCB Thickness	Bulk Pack Qty.
CBG-1-01	1.0 (25.4)	.062 (1.6)	100
CBG-1.5-01	1.5 (38.1)	.062 (1.6)	100
CBG-2-01	2.0 (50.8)	.062 (1.6)	100
CBG-3-01	3.0 (76.2)	.062 (1.6)	100

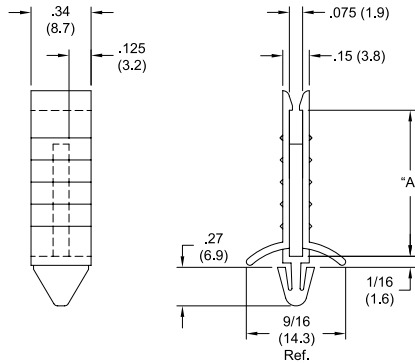
LCBG
Locking Circuit Board Guide**Mounting Hole:** Snap-lock: .175 x .310 (4.45 x 7.87)

Rectangular Hole

Panel Thickness: .030 - .070 (0.76 - 1.78)

- Locking tabs hold board in place
- Vertical mount for boards of any width
- Double channel permits side-by-side mounting
- Material: UL94 V-2 Nylon 6/6
- Color: Natural

Item No.	A	Accepts PCB Thickness	Bulk Pack Qty.
LCBG-1-01	.880 (22.4)	.062 (1.6)	100
LCBG-1.5-01	1.375 (34.9)	.062 (1.6)	100
LCBG-2-01	1.870 (47.5)	.062 (1.6)	100
LCBG-3-01	2.875 (73)	.062 (1.6)	100

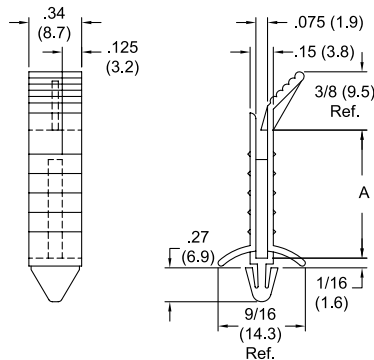
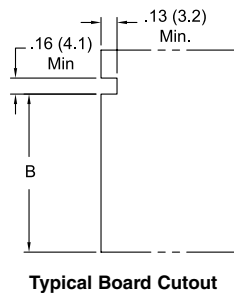
LCBG-T
Releasable Locking Circuit Board Guide**Mounting Hole:** Snap-lock: .175 x .310 (4.45 x 7.87)

Rectangular Hole

Panel Thickness: .030 - .070 (0.76 - 1.78)

- Double channel permits side-by-side mounting
- Board is held in place by locking tab
- Board is easily released
- Material: UL94 V-2 Nylon 6/6
- Color: Natural

Item No.	A	B	Accepts PCB Thickness	Bulk Pack Qty.
LCBG-1T-01	.880 (22.4)	.865 (22)	.062 (1.6)	100
LCBG-1.5T-01	1.375 (34.9)	1.360 (34.5)	.062 (1.6)	100
LCBG-2T-01	1.870 (47.5)	1.855 (47.1)	.062 (1.6)	100
LCBG-3T-01	2.875 (73)	2.860 (72.6)	.062 (1.6)	100



RSSHG
Single Sided Horizontal Card Guide

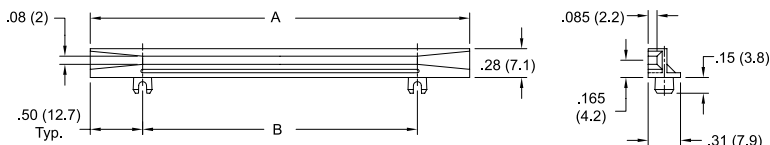
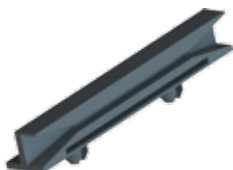
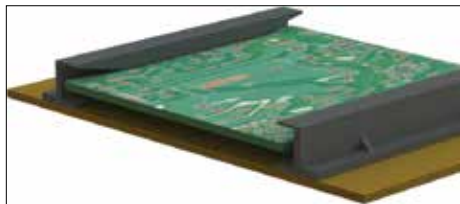

Recommended Mounting Holes

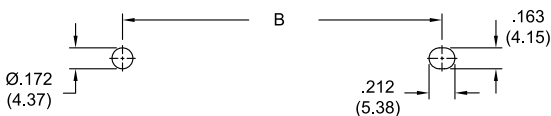

Mounts into Panel Thickness: .047 - .090 (1.2 - 2.3)

- Innovative mounting method for horizontal mounting
- Firm retention for any board width
- Material: UL94 V-0 Nylon 6/6
- Nylon 6/6
- Color: Black

Item No.	A	B	Accepts PCB Thickness	Bulk Pack Qty.
RSSHG-201-165	2.0 (50.8)	1.0 (25.4)	.062 (1.6)	500
RSSHG-251-165	2.5 (63.5)	1.5 (38.1)	.062 (1.6)	500
RSSHG-301-165	3.0 (76.2)	2.0 (50.8)	.062 (1.6)	500
RSSHG-351-165	3.5 (88.9)	2.5 (63.5)	.062 (1.6)	500
RSSHG-401-165	4.0 (101.6)	3.0 (76.2)	.062 (1.6)	500
RSSHG-451-165	4.5 (114.3)	3.5 (88.9)	.062 (1.6)	500
RSSHG-501-165	5.0 (127)	4.0 (101.6)	.062 (1.6)	500
RSSHG-601-165	6.0 (152.4)	5.0 (127)	.062 (1.6)	500

BMS-S
Board Mounting Strip



- Horizontal mount for boards of any length or width
- Material: UL94 V-0 Rigid PVC
- Color: Black
- Adhesive: Optional 1/16 (1.6) thick double sided adhesive
- Standard Pack: 100 feet: 25 pieces x 48, (25 pieces x 1,219.2mm) lengths

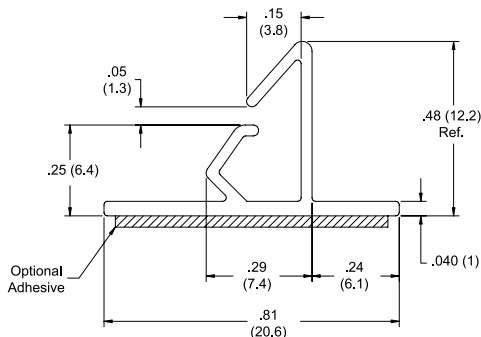

Item No.	Adhesive	Bulk Pack Qty.
BMS-S-48	N/A	100
BMS-SA-48	Yes	100

BMS-D
Board Mounting Strip- Double Sided

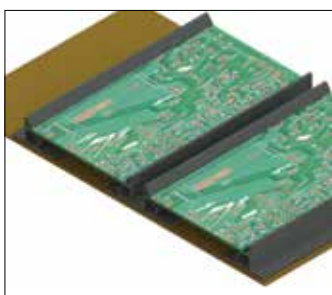

- Horizontal mount for boards of any length or width
- Good for parallel mounting
- Material: UL94 V-0 Rigid PVC
- Color: Black
- Adhesive: Optional 1/16 (1.6) thick double sided adhesive
- Standard Pack: 100 feet: 25 pieces x 48, (25 pieces x 1,219.2mm) lengths

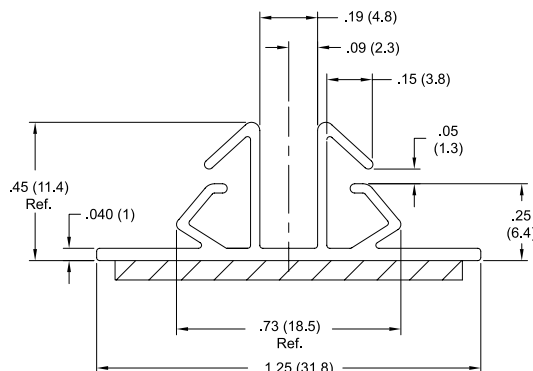

Item No.	Adhesive	Bulk Pack Qty.
BMS-D-48	N/A	100
BMS-DA-48	Yes	100



STANDARD PCB CARD GUIDES & PULLERS

RSDC Snap-In Card Guide

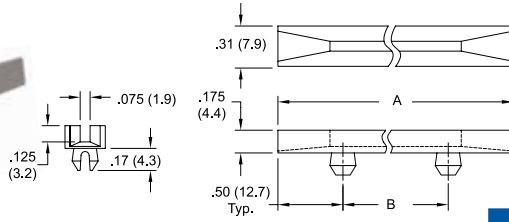

Recommended Mounting Holes

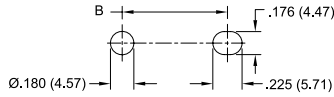

Mounts into Panel Thickness: .047 - .090 (1.2 - 2.3)

- Tapered on both ends to ease insertion of the PC board
- Material: UL94 V-2 Nylon 6/6
- Color: Natural

Item No.	A Ref.	B	Accepts PCB Thickness	Bulk Pack Qty.
RSDC-250	2.5 (63.5)	1.5 (38.1)	.062 (1.6)	500
RSDC-300	3.0 (76.2)	2.0 (50.8)	.062 (1.6)	500
RSDC-350	3.5 (88.9)	2.5 (63.5)	.062 (1.6)	500
RSDC-400	4.0 (101.6)	3.0 (76.2)	.062 (1.6)	500
RSDC-450	4.5 (114.3)	3.5 (88.9)	.062 (1.6)	500
RSDC-500	5.0 (127)	4.0 (101.6)	.062 (1.6)	500
RSDC-550	5.5 (139.7)	4.5 (114.3)	.062 (1.6)	500
RSDC-600	6.0 (152.4)	5.0 (127)	.062 (1.6)	500
RSDC-650	6.5 (164.1)	5.5 (139.7)	.062 (1.6)	500
RSDC-700	7.0 (177.8)	6.0 (152.4)	.062 (1.6)	500
RSDC-750	7.5 (190.5)	6.5 (165.1)	.062 (1.6)	500
RSDC-800	8.0 (203.2)	7.0 (177.8)	.062 (1.6)	500

RN Narrow Card Guide

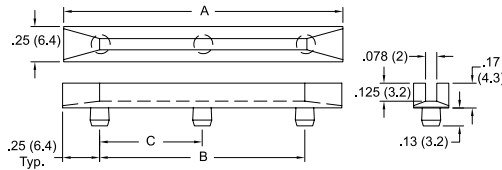

Recommended Mounting Holes

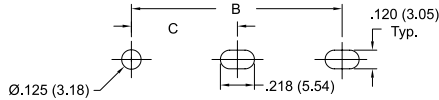

Mounts into Panel Thickness: .047 - .085 (1.2 - 2.2)

- Narrow width allows for higher density or optimum air flow
- Material: UL94 V-2 Nylon 6/6
- Color: Natural

Item No.	A	B	C	Accepts PCB Thickness	Bulk Pack Qty.
RN-250-2	2.5 (63.5)	2.0 (50.8)	-	.062 (1.6)	500
RN-300-2	3.0 (76.2)	2.5 (63.5)	-	.062 (1.6)	500
RN-350-2	3.5 (88.9)	3.0 (76.2)	-	.062 (1.6)	500
RN-400-2	4.0 (101.6)	3.5 (88.9)	-	.062 (1.6)	500
RN-450-2	4.5 (114.3)	4.0 (101.6)	-	.062 (1.6)	500
RN-500-2	5.0 (127)	4.5 (114.3)	-	.062 (1.6)	500
RN-550-2	5.5 (139.7)	5.0 (127)	-	.062 (1.6)	500
RN-600-2	6.0 (152.4)	5.5 (139.7)	-	.062 (1.6)	500
RN-650-2	6.5 (164.1)	6.0 (152.4)	-	.062 (1.6)	500
RN-700-3	7.0 (177.8)	6.5 (164.1)	3.25 (82.2)	.062 (1.6)	500
RN-750-3	7.5 (190.5)	7.0 (177.8)	3.50 (88.5)	.062 (1.6)	500
RN-800-3	8.0 (203.2)	7.5 (190.5)	3.75 (94.9)	.062 (1.6)	500
RN-850-3	8.5 (215.9)	8.0 (203.2)	4.0 (101.6)	.062 (1.6)	500

RSFS Snap-In Card Guide

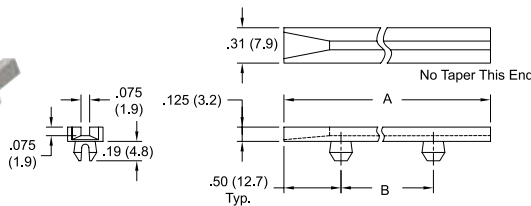

Recommended Mounting Holes

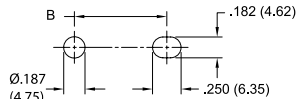

Mounts into Panel Thickness: .047 - .090 (1.2 - 2.3)

- Material: UL94 V-2 Nylon 6/6
- Color: Natural

Item No.	A	B	Accepts PCB Thickness	Bulk Pack Qty.
RSFS-250	2.5 (63.5)	1.5 (38.1)	.062 (1.6)	500
RSFS-300	3.0 (76.2)	2.0 (50.8)	.062 (1.6)	500
RSFS-350	3.5 (88.9)	2.5 (63.5)	.062 (1.6)	500
RSFS-400	4.0 (101.6)	3.0 (76.2)	.062 (1.6)	500
RSFS-450	4.5 (114.3)	3.0 (76.2)	.062 (1.6)	500
RSFS-451	4.5 (114.3)	3.5 (88.9)	.062 (1.6)	500
RSFS-500	5.0 (127)	4.0 (101.6)	.062 (1.6)	500
RSFS-550	5.5 (139.7)	4.5 (114.3)	.062 (1.6)	500
RSFS-600	6.0 (152.4)	5.0 (127.0)	.062 (1.6)	500
RSFS-700	7.0 (177.8)	6.0 (152.4)	.062 (1.6)	500
RSFS-800	8.0 (203.2)	7.0 (177.8)	.062 (1.6)	500

RCG Rack Card Guide

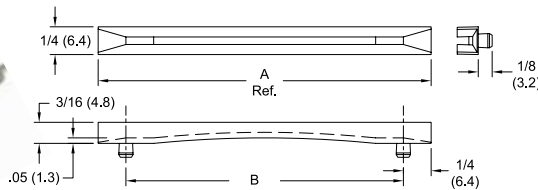

Recommended Mounting Holes

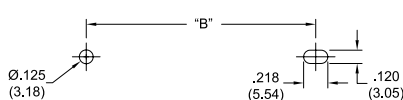

Mounts into Panel Thickness: .062 (1.6)

- Tapered on both ends to ease insertion of the PC board
- Material: UL94 V-2 Nylon 6/6
- Color: Natural

Item No.	A Ref.	B	Accepts PCB Thickness	Bulk Pack Qty.
RCG-1	3.0 (76.2)	2.5 (63.5)	.062 (1.6)	500
RCG-2	4.0 (101.6)	3.5 (88.9)	.062 (1.6)	500
RCG-3	6.0 (152.4)	5.5 (139.7)	.062 (1.6)	500
RCG-4	8.5 (215.9)	8.0 (203.2)	.062 (1.6)	500



STANDARD PCB CARD GUIDES & PULLERS

RSSD Snap-In Card Guide

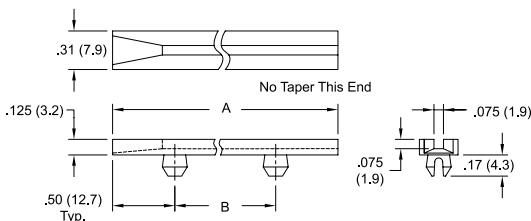

Recommended Mounting Holes

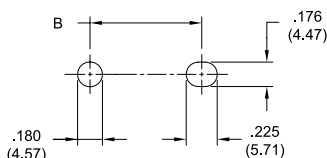

Mounts into Panel Thickness: .047-.090 (1.2-2.3)

- No tools required for assembly
- Material: UL94 V-2 Nylon 6/6
- Color: Natural

Item No.	A Ref.	B	Accepts PCB Thickness	Bulk Pack Qty.
RSSD-250	2.5 (63.5)	1.5 (38.1)	.062 (1.6)	500
RSSD-300	3.0 (76.2)	2.0 (50.8)	.062 (1.6)	500
RSSD-350	3.5 (88.9)	2.5 (63.5)	.062 (1.6)	500
RSSD-400	4.0 (101.6)	3.0 (76.2)	.062 (1.6)	500
RSSD-450	4.5 (114.3)	3.5 (88.9)	.062 (1.6)	500
RSSD-450-300	4.5 (114.3)	3.0 (76.2)	.062 (1.6)	500
RSSD-500	5.0 (127)	4.0 (101.6)	.062 (1.6)	500
RSSD-550	5.5 (139.7)	4.5 (114.3)	.062 (1.6)	500
RSSD-600	6.0 (152.4)	5.0 (127.0)	.062 (1.6)	500
RSSD-650	6.5 (164.1)	5.5 (139.7)	.062 (1.6)	500
RSSD-700	7.0 (177.8)	6.0 (152.4)	.062 (1.6)	500
RSSD-750	7.5 (190.5)	6.5 (165.1)	.062 (1.6)	500
RSSD-800	8.0 (203.2)	7.0 (177.8)	.062 (1.6)	500

RCGH Rack Card Guide

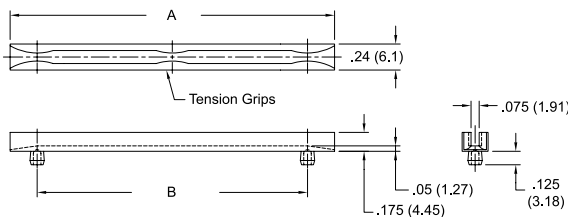

Recommended Mounting Holes

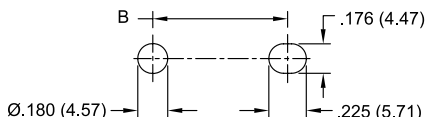

Mounts into Panel Thickness: .062 (1.6)

- Side grips hold board in place
- Hollow pin design eases insertion
- Material: UL94 V-2 Nylon 6/6
- Color: Natural

Item No.	A Ref.	B	Number of Grips	Accepts PCB Thickness	Bulk Pack Qty.
RCGH-25	2.5 (63.5)	2.0 (50.8)	2	.062 (1.6)	500
RCGH-30	3.0 (76.2)	2.5 (63.5)	3	.062 (1.6)	500
RCGH-35	3.5 (88.9)	3.0 (76.2)	3	.062 (1.6)	500
RCGH-40	4.0 (101.6)	3.5 (88.9)	4	.062 (1.6)	500
RCGH-45	4.5 (114.3)	4.0 (101.6)	4	.062 (1.6)	500
RCGH-50	5.0 (127)	4.5 (114.3)	4	.062 (1.6)	500
RCGH-55	5.5 (139.7)	5.0 (127)	5	.062 (1.6)	500
RCGH-60	6.0 (152.4)	5.5 (139.7)	5	.062 (1.6)	500

RDC Deep Channel Card Guide

Deep Channel Card Guide

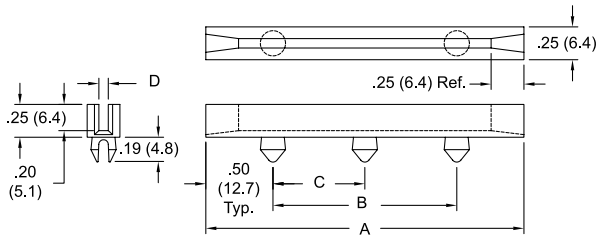

Recommended Mounting Holes

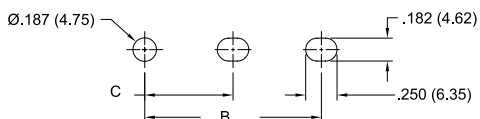

Mounts into Panel Thickness: .047 - .090 (1.2 - 2.3)



- Slot depth of .200 allows for maximum board retention
- Good for high vibration and shock applications
- Material: UL94 V-0 Nylon 6/6
- Color: Black

Item No.	A Ref.	B	C	D	Accepts PCB Thickness	Bulk Pack Qty.
RDC-250	2.5 (63.5)	1.5 (38.1)	-	.080 (2)	1/16 (1.6)	500
RDC-450	4.5 (114.3)	3.5 (88.9)	-	.080 (2)	1/16 (1.6)	500
RDC-600	6.0 (152.4)	5.0 (127)	-	.080 (2)	1/16 (1.6)	500
RDC-800	8.0 (203.2)	7.0 (177.8)	3.5 (88.9)	.080 (2)	1/16 (1.6)	500
RDC-450-102	4.5 (114.3)	3.5 (88.9)	-	.102 (2.6)	3/32 (2.4)	500
RDC-600-102	6.0 (152.4)	5.0 (127)	-	.102 (2.6)	3/32 (2.4)	500
RDC-800-102	8.0 (203.2)	7.0 (177.8)	3.5 (88.9)	.102 (2.6)	3/32 (2.4)	500
RDC-450-130	4.5 (114.3)	3.5 (88.9)	-	.132 (3.4)	1/8 (3.2)	500
RDC-600-130	6.0 (152.4)	5.0 (127)	-	.132 (3.4)	1/8 (3.2)	500
RDC-800-130	8.0 (203.2)	7.0 (177.8)	3.5 (88.9)	.132 (3.4)	1/8 (3.2)	500



MULTI PANEL TENSION & ESD CARD GUIDES

TCG Tension Card Guide

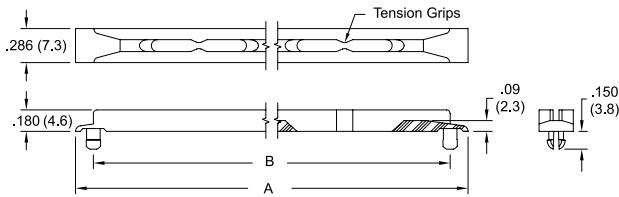

Recommended Mounting Holes

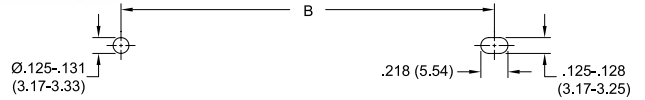

Mounts into Panel Thickness: .062 (1.6)

- Tension grips apply spring pressure to hold boards
- Slotted surface improves ventilation
- Material: UL94 V-0 Polycarbonate
- Color: Black

Item No.	A	B	Number of Tension Grips	Accepts PCB Thickness	Bulk Pack Qty.
TCG1-2.500-23	2.500 (63.5)	2.200 (55.9)	1	.062 (1.6)	500
TCG1-3.300-23	3.300 (83.8)	3.000 (76.2)	2	.062 (1.6)	500
TCG1-3.925-23	3.925 (99.7)	3.625 (92.1)	2	.062 (1.6)	500
TCG1-6.675-23	6.675 (169.5)	6.375 (161.9)	4	.062 (1.6)	500

TRCG Tension Rack Card Guide

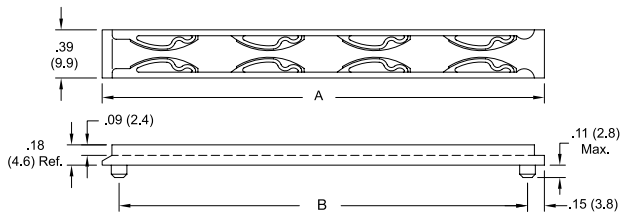
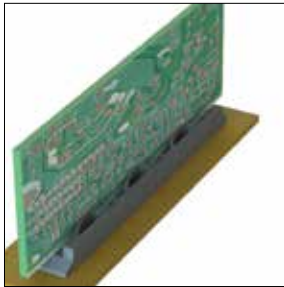

Recommended Mounting Holes

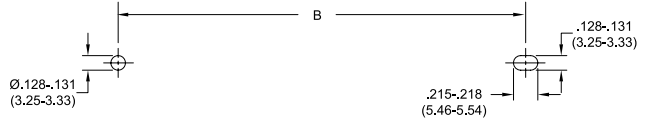

Mounts into Panel Thickness: .06 - .07 (1.5 - 1.8)

- Tension wings provide firm retention of the PCB
- Material: UL94 V-0 Polycarbonate
- Color: Black

Item No.	A	B	Accepts PCB Thickness	Bulk Pack Qty.
TRCG-2.500	2.50 (63.5)	2.2 (55.9)	.050 - .087 (1.3 - 2.2)	500
TRCG-3.300	3.30 (83.8)	3 (76.2)	.050 - .087 (1.3 - 2.2)	500
TRCG-3.925	3.93 (99.7)	3-5/8 (92.1)	.050 - .087 (1.3 - 2.2)	500
TRCG-6.675	6.68 (169.6)	6-3/8 (161.9)	.050 - .087 (1.3 - 2.2)	500

MPCG Multi Panel Card Guide

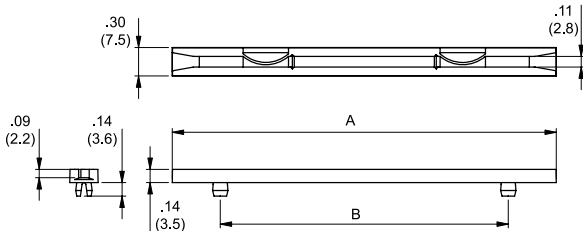

Recommended Mounting Holes

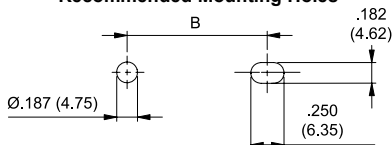

- Tension wings provide firm retention of the PCB
- Funnel entry for easy board insertion
- Material: UL94 V-0 Nylon 6/6
- Color: Natural

Item No.	A Ref.	B	Accepts PCB Thickness	Bulk Pack Qty.
MPCG-250	2.5 (63.5)	1.5 (38.1)	.032 - .079 (0.8 - 2)	500
MPCG-300	3.0 (76.2)	2.0 (50.8)	.032 - .079 (0.8 - 2)	500
MPCG-400	4.0 (101.6)	3.0 (76.2)	.032 - .079 (0.8 - 2)	500
MPCG-550	5.5 (139.7)	4.5 (114.4)	.032 - .079 (0.8 - 2)	500

- Molded from conductive material
- Provides surface resistivity of $10^3 \Omega/\text{sq}$
- Helps to protect static sensitive components from electro-static discharge
- Material: Conductive Compound, Nylon 6
- Color: Black

Item No.	A Ref.	B	Accepts PCB Thickness	Bulk Pack Qty.
MPCGCN-250	2.5 (63.5)	1.5 (38.1)	.032 - .079 (0.8 - 2)	500
MPCGCN-300	3.0 (76.2)	2.0 (50.8)	.032 - .079 (0.8 - 2)	500
MPCGCN-400	4.0 (101.6)	3.0 (76.2)	.032 - .079 (0.8 - 2)	500
MPCGCN-550	5.5 (139.7)	4.5 (114.4)	.032 - .079 (0.8 - 2)	500

Mounts into Panel Thickness: .020 - .079 (0.5 - 2)



PCB CARD GUIDES

ACGC/ACGE Adjustable Card Guide

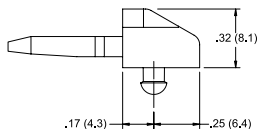
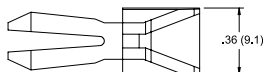
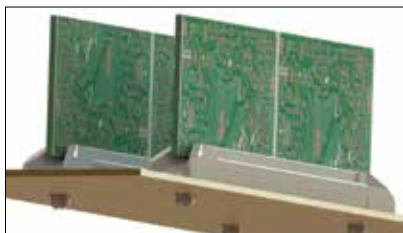

ACGE

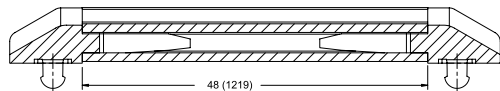

ACGC/ACGE

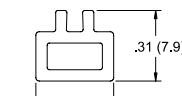
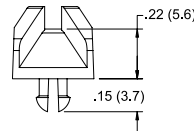

ACGC

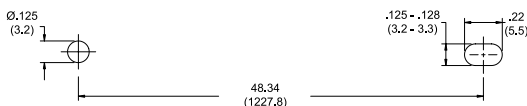

Mounts into Panel Thickness: .062 (1.6)
Recommended Mounting Holes

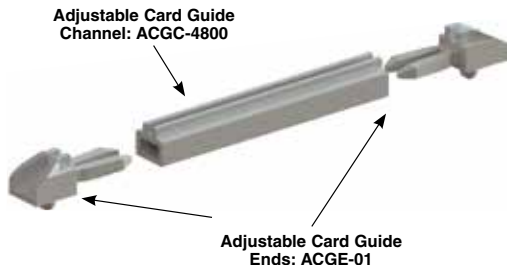

- Adjustable design; insert ACGE-01 end pieces into ACGC channel and snap into chassis holes
- Channel is provided in 4-foot lengths that can be cut to desired length
- Color: Natural

Item No.	Description	Material	Accepts PCB Thickness	Bulk Pack Qty.
ACGE-01	End Pieces	UL94 V-2 Nylon 6/6	.062 (1.6)	100 per bag
ACGC-4800	Channel	UL94 V-0 PVC	.062 (1.6)	100 feet: 25 pieces x 48 (25 pieces x 1,219mm)

PCG Printed Circuit Guide

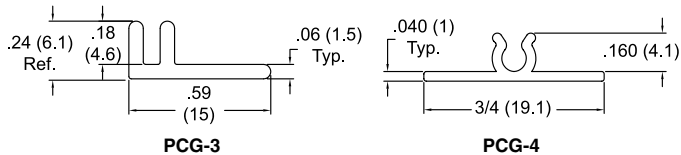
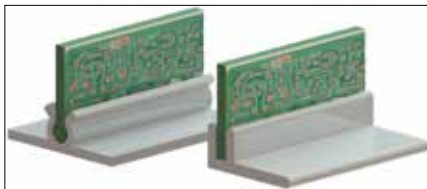

PCG-3

PCG-4

- Provided in 4-foot lengths that can be cut to desired length
- Optional Adhesive: 1/16 (1.6) thick double sided adhesive
- Color: Grey
- Standard Pack: 100 feet: 25 pieces x 48, (25 pieces x 1,219.2mm) lengths

Item No.	Material	Adhesive	Accepts PCB Thickness	Bulk Pack Qty.
PCG-3-48	UL94 HB ABS	N/A	.062 (1.6)	100
PCG-3A-48	UL94 HB ABS	Yes	.062 (1.6)	100
PCG-4-48	UL94 V-0 PVC	N/A	.062 (1.6)	100
PCG-4A-48	UL94 V-0 PVC	Yes	.062 (1.6)	100

PCB-MB Printed Circuit Board Mounting Block

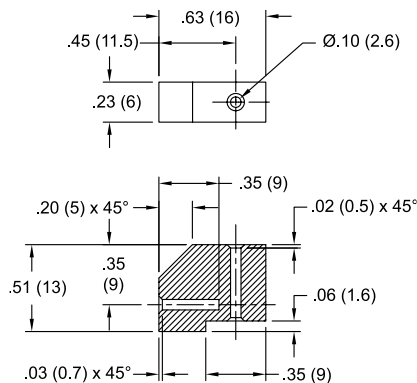

Mounting Holes: For Metal #4 (M3) Self-Tapping Screw

- Mounts PCBs to chassis or to other PC Boards
- Various mounting modes available to fit specific board needs
- Material: UL94 V-2 Nylon 6/6
- Color: Natural

Item No.	Bulk Pack Qty.
PCB-MB-01	1000



CARD EJECTORS

RCP Card Ejector

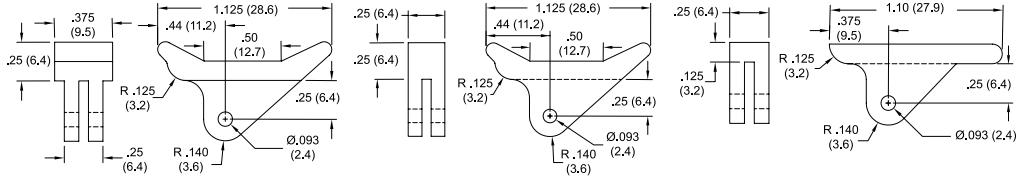

Fig. 1

Fig. 2

Fig. 3

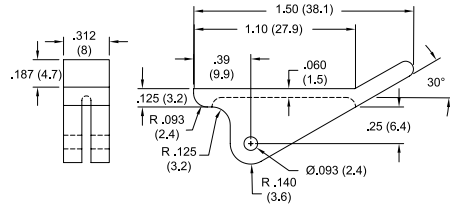
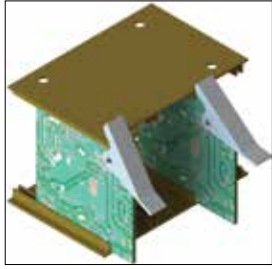

Fig. 4

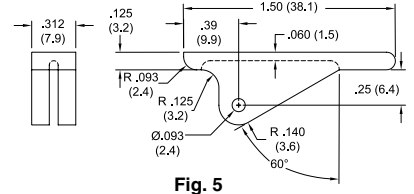

Fig. 5

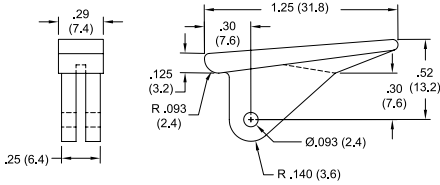

Fig. 6

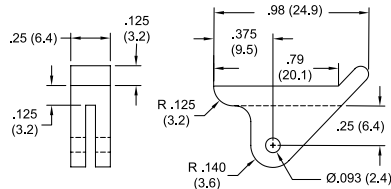
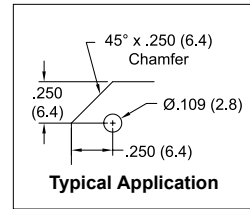

Fig. 7



Typical Application

- Strong and rigid with optimum leverage to assist in extraction
- RRP roll pin is supplied for mounting (see bottom of page)

Item No.	PCB Thickness	Fig.	Roll Pin Supplied	Bulk Pack Qty.
RCP-06	.062 (1.6)	1	RRP-250	500
RCP-09	.093 (2.4)	1	RRP-250	500
RCP-26	.062 (1.6)	2	RRP-250	500
RCP-36	.062 (1.6)	3	RRP-250	500
RCP-46	.062 (1.6)	4	RRP-312	500

Item No.	PCB Thickness	Fig.	Roll Pin Supplied	Bulk Pack Qty.
RCP-56	.062 (1.6)	5	RRP-312	500
RCP-66	.062 (1.6)	6	RRP-250	500
RCP-86	.062 (1.6)	7	RRP-250	500
RCP-89	.093 (2.4)	7	RRP-250	500

CBE Circuit Board Ejector

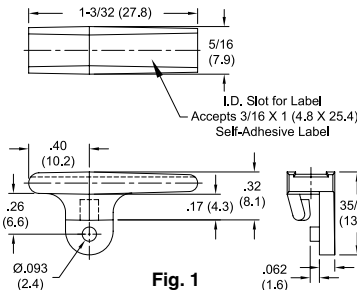
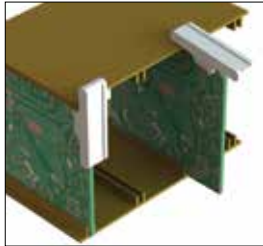

Fig. 1

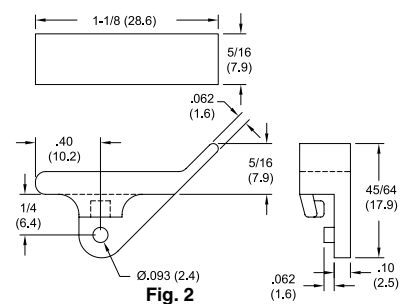
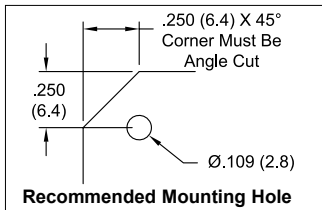

Fig. 2



Recommended Mounting Hole

- Fit into .109 (2.8mm) diameter hole in a board 1/16 (1.6mm) thick
- Leverage against guide rack or chassis to eject board
- Material: UL94 V-2
- Nylon 6/6
- Color: See Table

Item No.	Color	Fig.	Bulk Pack Qty.
CBE-1	Natural	1	1000
CBE-8	Natural	2	1000
CBE-11	Black	2	1000

RRP PCB Round Roll Pin

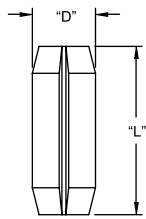

Roll Pins for use with the following card ejectors, inserters/extractors:		
RRP-250	RRP-312	RRP-375
RCP-06	RCP-46	R1209-062
RCP-09	RCP-56	R1209-093
RCP-26	R11073-062	
RCP-36	R11073-093	
RCP-66	R11073-125	
RCP-86	R1107310-062	
RCP-89	R1107310-093	
R1001-062	R1107310-125	
R1002-093		
R1007-062		
R110710-062		

- Round roll pin is provided with certain inserters for installation
- Material: 302 Stainless Steel

Item No.	D	L	Bulk Pack Qty.
RRP-250	.093 (2.4)	.250 (6.4)	100
RRP-312	.093 (2.4)	.312 (8)	100
RRP-375	.125 (3.2)	.375 (9.5)	100



CARD INSERTER, EJECTOR & PULLER

R1107 Inserter/Extractor

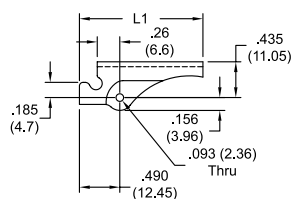
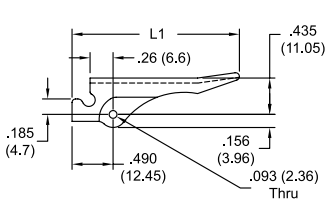
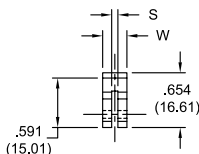
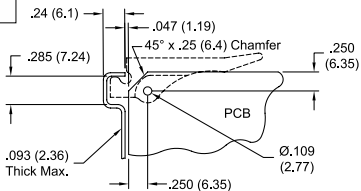

Fig. 1

Fig. 2



Typical Application

- Material: UL94 V-0 Glass Filled Nylon 6/6
- Color: Natural

Item No.	S	W	L1	PCB Thickness	Fig.	Roll Pin Supplied	Bulk Pack Qty.
R1107-062	.075 (1.9)	.29 (7.4)	2.0 (50.8)	.062 (1.6)	1	RRP-250	100
R11073-062	.075 (1.9)	.35 (8.9)	2.0 (50.8)	.062 (1.6)	1	RRP-312	100
R11073-093	.100 (2.5)	.35 (8.9)	2.0 (50.8)	.093 (2.4)	1	RRP-312	100
R110710-062	.075 (1.9)	.29 (7.4)	1.5 (38.1)	.062 (1.6)	2	RRP-250	100
R1107310-093	.100 (2.5)	.35 (8.9)	1.5 (38.1)	.093 (2.4)	2	RRP-312	100

R1001/R1002/R1209 Inserter/Extractor

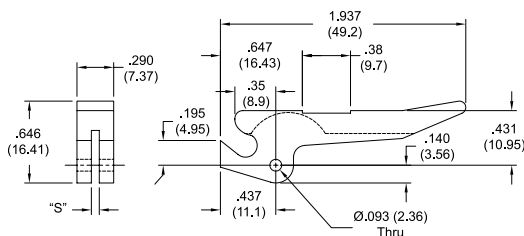

Fig. 1

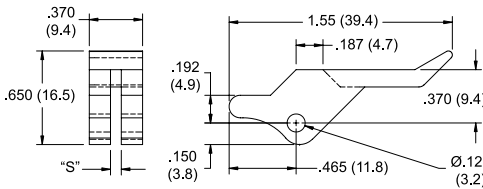
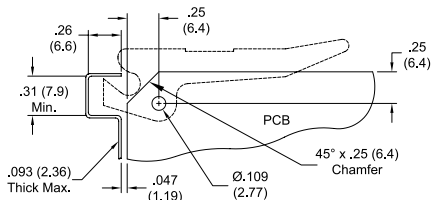
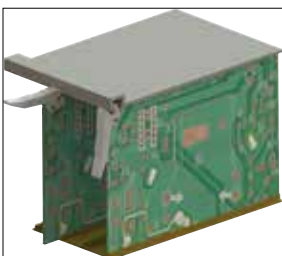
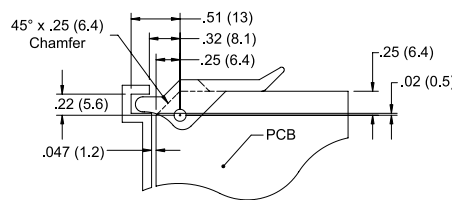

Fig. 2



Typical Application



Typical Application

- Strong and rigid with optimum leverage to assist in both insertion and extraction
- RRP roll pin is supplied for mounting (see page 712)
- Material: UL94 V-2 Nylon 6/6
- Color: Natural

Item No.	S	PCB Thickness	Fig.	Roll Pin	Bulk Pack Qty.
R1001-062	.075 (1.9)	.062 (1.6)	1	RRP-250	100
R1002-093	.100 (2.5)	.093 (2.4)	1	RRP-250	100
R1209-062	.075 (1.9)	.062 (1.6)	2	RRP-375	100
R1209-093	.100 (2.5)	.093 (2.4)	2	RRP-375	100

CCP-1-01 Circuit Board Puller

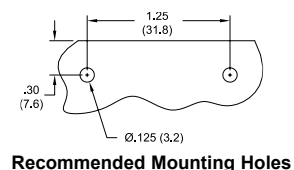
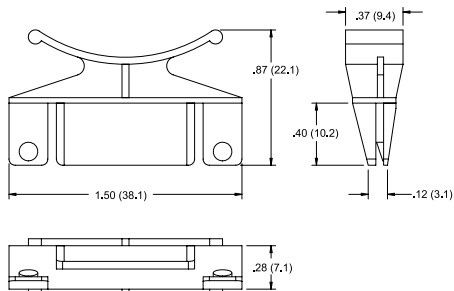
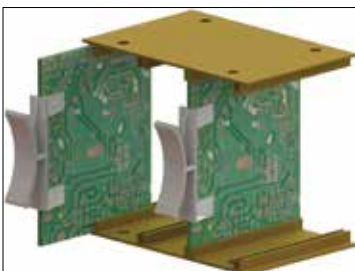

Recommended Mounting Holes

- Curved tab provides fingertip grip for board insertion and extraction
- Material: UL94 V-2 Nylon 6/6
- Color: Natural

Item No.	Accepts PCB Thickness	Bulk Pack Qty.
CCP-1-01	.062 (1.6)	500



FAN MOUNTS

FM Fan Mounts



- Fast mounting of fans eliminating the need for screws
- May reduce noise caused by the vibration of the fan
- Color: Black

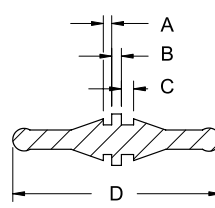

Fig. 1

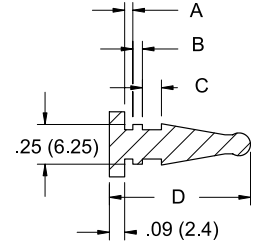

Fig. 2

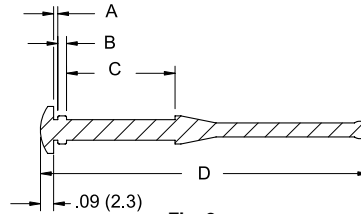

Fig. 3

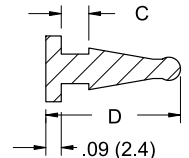
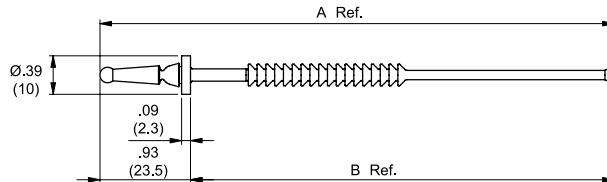
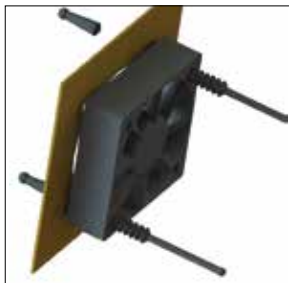

Fig. 4

Item No.	Fig.	Hole Ø x 2	Fan Thickness	Max. Panel Thickness	Material	A	B	C	D	Bulk Pack Qty.
FM-1	1	.197 (5)	.079 (2)	.055 (1.4)	EPDM Rubber, 30 Shore A	0.5 (1.3)	.06 (1.5)	.07 (1.9)	1.27 (32.3)	1000
FM-2	1	.197 (5)	.079 (2)	.055 (1.4)	EPDM Rubber, 40 Shore A	0.5 (1.3)	.06 (1.5)	.07 (1.9)	1.27 (32.3)	1000
FM-3	2	.197 (5)	.122 (3.1)	.055 (1.4)	EPDM Rubber, 30 Shore A	0.5 (1.3)	.06 (1.5)	.12 (3)	.88 (22.2)	1000
FM-4	2	.197 (5)	.122 (3.1)	.055 (1.4)	EPDM Rubber, 40 Shore A	0.5 (1.3)	.06 (1.5)	.12 (3)	.88 (22.2)	1000
FM-5	3	.138 (3.5)	.787 (20)	.031 (0.8)	Silicone Rubber, 40 Shore A	.03 (0.7)	.06 (1.5)	.73 (18.5)	2.20 (56)	1000
FM-6	3	.161 (4.3)	.591 (15)	.118 (3)	Silicone Rubber, 40 Shore A	.10 (2.5)	.08 (2)	.55 (14)	2.12 (53.8)	1000
FM-7	3	.138 (3.5)	.98 - 1.10 (25 - 28)	.031 (0.8)	Silicone Rubber, 40 Shore A	.03 (0.7)	.06 (1.5)	.94 (24)	2.87 (73)	1000
FM-8	4	.197 (5)	.213 (5.4) *	.031 (0.8)	EPDM Rubber, 30 Shore A	N/A	N/A	.17 (4.3)	.83 (21)	1000
FM-9	4	.197 (5)	.213 (5.4) *	.031 (0.8)	EPDM Rubber, 40 Shore A	N/A	N/A	.17 (4.3)	.83 (21)	1000

* Total thickness of Panel and Fan combined

FMB Break Away Fan Mount



- Evenly spaced flexible ribs allow mounting fans of many different heights
- Pull-through, break away installation tabs ease installation, especially in blind corners
- Pull-tab breaks away cleanly after installation for low profile panels
- Easy Assembly when mounting in restricted spaces
- To save space, end can be cut off after mounting
- Material: UL94 HB Silicone Rubber 40 Shore A
- Color: Black

Item No.	A Ref.	B Ref.	Fan Hole Ø	Fan Thickness	Panel Hole Ø	Panel Thickness	Bulk Pack Qty.
FMB-1	5.26 (133.5)	4.33 (110)	.18-.20 (4 - 4.5)	.98-2.01 (25 - 51)	.18-.20 (4.5 - 5)	.03-.06 (0.8 - 1.6)	1000
FMB-2	3.29 (83.5)	2.36 (60)	.13-.14 (3.2 - 3.5) .16-.18 (4 - 4.5)	Up to .40 (10) Up to .98 (25)	.18-.20 (4.5 - 5)	.03-.06 (0.8 - 1.6)	1000

FMM Multi Fan Mount

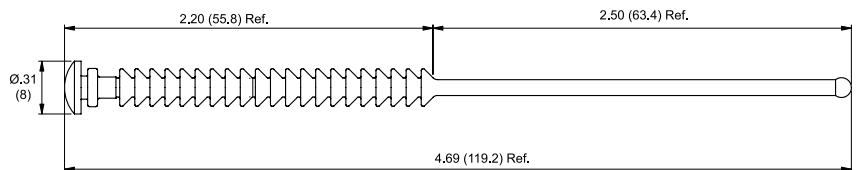
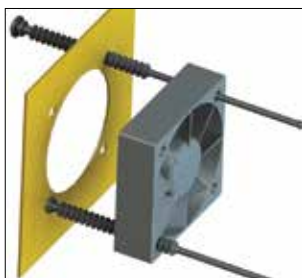

- One piece design fits all industry standard DC fans from .39-2.00 (10-51) thick
- Easy assembly when mounting in restricted spaces
- To save space, end can be cut off after mounting
- Material: UL94 HB Silicone Rubber 40 Shore A
- Color: Black

Item No.	Fan Thickness	Fan Hole Ø	Panel Thickness	Panel Hole Ø	Bulk Pack Qty.
FMM-1	.39 - 2.00 (10 - 51)	.126 - .177 (3.2 - 4.5)	.039 - .059 (1 - 1.5)	.177 - .189 (4.5 - 4.8)	500



FAN MOUNTS, RIVETS, AND GASKET

FMPT Barbed Fan Mount



- Designed to fit a 92mm fan
- One-piece design; no mounting hardware required
- Can be used to mount a fan to a chassis
- Can also be used to mount two fans back to back
- Material: UL94 HB ABS
- Color: Black

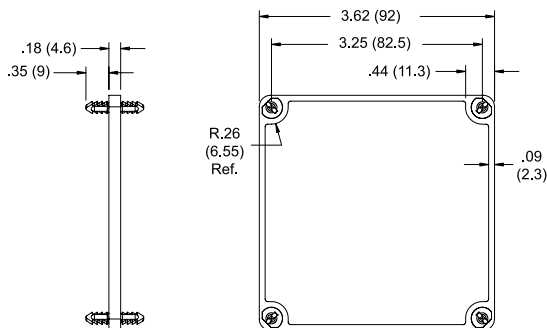

Item No.	Mounting Hole Ø x 4	Min. Panel Thickness	Bulk Pack Qty.
FMPT-92	.177 (4.5)	.146 (3.7)	40

FR Fan Mount Rivet

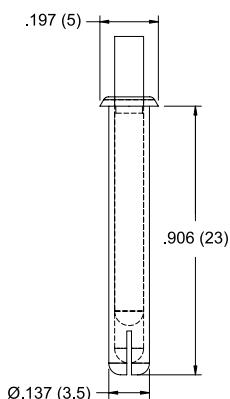
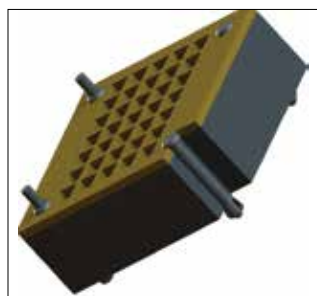

- Permanently mounts fan to chassis, or finger guards to fan
- Provides tamper resistant application
- Prongs expand to hold securely as pin is driven in
- Single-operation front mounting saves time and money
- Material: UL94 V-2 Nylon 6
- Color: Black

Item No.	Hole Ø	Mounting Thickness	Bulk Pack Qty.
FR-1	.137-.138 (3.49-3.51)	.807-.846 (20.5-21.5)	1000

SR-3230 Fan Mount Snap Rivet

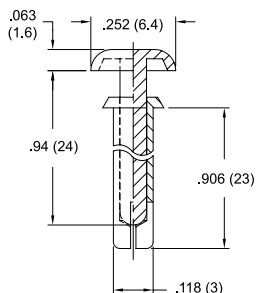

- Prongs expand to hold securely as pin is driven in
- Single-operation front mounting saves time and money
- Material: UL94 V-2 Nylon 6
- Color: Black

Item No.	Hole Ø	Panel Thickness	Bulk Pack Qty.
SR-3230B	.122-.126 (3.1-3.2)	.807-.847 (20.5-21.5)	1000

FGA Fan Gasket

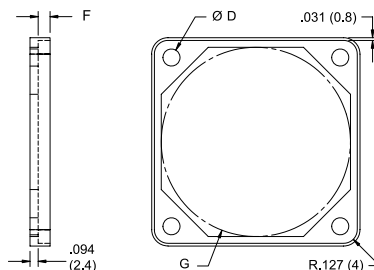
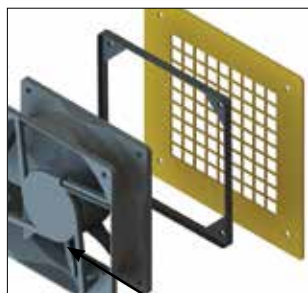

- Seals the area between the fan and chassis
- Helps to absorb the noise and vibration that otherwise would be transmitted from the fan into the chassis
- Improves the efficiency of the fan
- Material: Silicone Rubber, 40 Shore A
- Color: Black

Item No.	For Fan Size	Fan Hole Spacing	D	F	G Ref.	Bulk Pack Qty.
FGA-40	40 x 40	1.26 (32)	.18 (4.5)	.14 (3.5)	1.42 (36)	100
FGA-50	50 x 50	1.57 (40)	.18 (4.5)	.14 (3.5)	1.81 (46)	100
FGA-60	60 x 60	1.97 (50)	.20 (5)	.14 (3.5)	2.20 (56)	100
FGA-70	70 x 70	2.42 (61.5)	.20 (5)	.16 (4)	2.60 (66)	100
FGA-80	80 x 80	2.81 (71.5)	.20 (5)	.16 (4)	2.95 (75)	100
FGA-92	92 x 92	3.25 (82.5)	.20 (5)	.16 (4)	3.43 (87)	100
FGA-120	120 x 120	4.13 (105)	.20 (5)	.16 (4)	4.53 (115)	100



FAN GUARDS

RCOFM Fan Guards

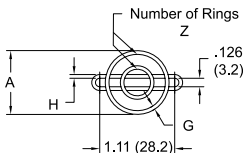

Fig. 1

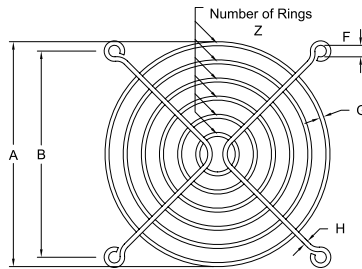

Fig. 2

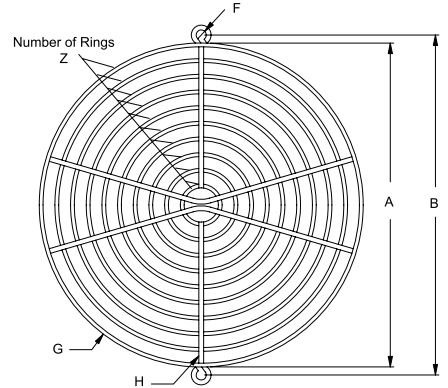
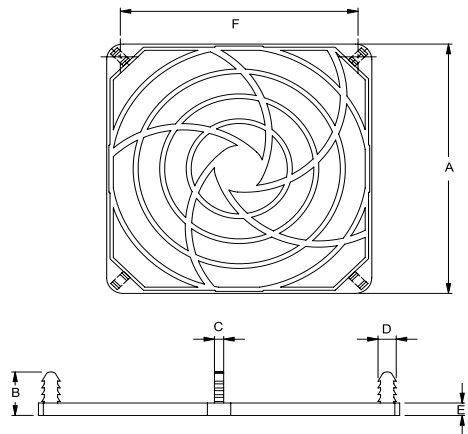

Fig. 3

- Good corrosion resistance
- Easy to clean
- Material: Steel Wire Electroplated; Nickel Chrome Finish

Item No.	Fig.	A	B	Depth	F	G	H	Z	Bulk Pack Qty.
RCOFM-25	1	.94 (2.4)	-	.09 (2.2)	-	.05 (1.4)	.06 (1.4)	2	100
RCOFM-40	2	1.15 (29.1)	1.26 (32)	.19 (4.8)	.16 (4)	.06 (1.6)	.06 (1.6)	2	100
RCOFM-50	2	1.65 (42)	1.62 (41.1)	.19 (4.8)	.18 (4.6)	.06 (1.6)	.06 (1.6)	3	100
RCOFM-60	2	2.09 (53.2)	1.97 (50)	.17 (4.4)	.18 (4.6)	.06 (1.6)	.06 (1.6)	4	100
RCOFM-80	2	3.00 (76.2)	2.81 (71.5)	.19 (4.9)	.20 (5.2)	.07 (1.8)	.07 (1.8)	5	100
RCOFM-92	2	3.54 (90)	3.25 (82.5)	.22 (5.5)	.18 (4.6)	.06 (1.6)	.07 (1.8)	6	100
RCOFM-120	2	4.55 (115.6)	4.16 (104.8)	.22 (5.5)	.18 (4.6)	.07 (1.8)	.07 (1.8)	8	100
RCOFM-150-A	3	6.08 (154.4)	6.38 (162.1)	.25 (6.5)	.19 (4.8)	.07 (1.8)	.09 (2.3)	10	100

FGPT Snap-In Fan Guard



To Fit in Hole \varnothing x 4: .186 (4.7)

- Quickly snaps onto fan, eliminating the use of screws and nuts
- Material: UL94 HB ABS
- Color: Black

Item No.	For Fan Size	A	B	C	D	E	F Ref.	Bulk Pack Qty.
FGPT-80	80 x 80	3.15 (80)	.57 (14.5)	.11 (2.8)	.22 (5.5)	.16 (4)	2.80 (71)	20
FGPT-92	92 x 92	3.62 (92)	.59 (15)	.10 (2.6)	.22 (5.5)	.16 (4.15)	3.23 (82)	20
FGPT-120	120 x 120	4.689(119)	.65 (16.5)	.12 (3)	.22 (5.5)	.18 (4.5)	4.09 (104)	10



FAN FILTERS

RCP/RFG/RFF/RMF Fan Filters

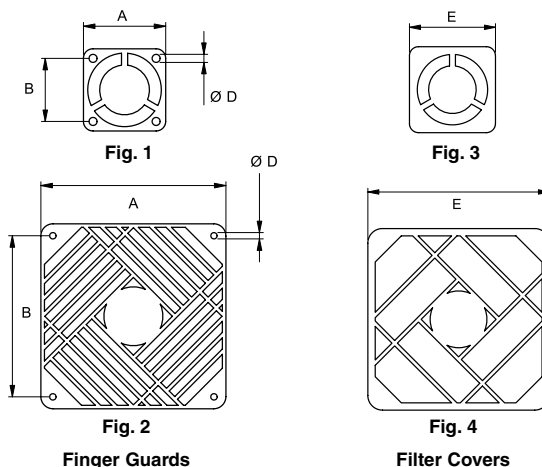
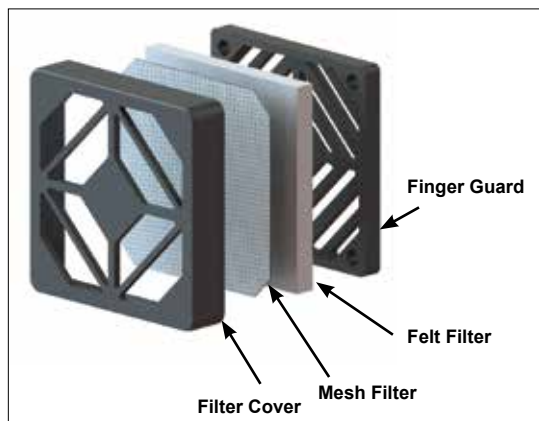

- Filter set (RCP) provides IP30 protection
- Filter Set includes one each of Finger Guard, Filter Cover, Mesh Filter and Felt Filter

Filter Set

Item No.	Fan Size	Bulk Pack Qty.
RCP-040-T	40 x 40	50
RCP-060-T	60 x 60	20
RCP-080-T	80 x 80	10
RCP-092-T	92 x 92	10
RCP-120-T	120 x 120	10

Felt Filter

- Material: Polyester
- Color: White

Item No.	Fan Size	Bulk Pack Qty.
RFF-040-T	40 x 40	300
RFF-060-T	60 x 60	100
RFF-080-T	80 x 80	100
RFF-092-T	92 x 92	100
RFF-120-T	120 x 120	500

Mesh Filter

- Material: Stainless Steel AISI 304

Item No.	Fan Size	Bulk Pack Qty.
RMF-040-T	40 x 40	300
RMF-060-T	60 x 60	500
RMF-080-T	80 x 80	400
RMF-092-T	92 x 92	400
RMF-120-T	120 x 120	250

Finger Guard

- Material: UL94 V-0 Glass Filled Nylon 6/6
- Color: Black

Item No.	A	B	Depth	D Hole Ø Min.	Fig.	Bulk Pack Qty.
RFG-040-T	1.69 (43)	1.27 (32.2)	.17 (4.3)	.16 (4.1)	1	160
RFG-060-T	2.38 (60.5)	1.97 (50.1)	.24 (6)	.16 (4.1)	2	60
RFG-080-T	3.17 (80.6)	2.83 (71.8)	.24 (6)	.16 (4.1)	2	30
RFG-092-T	3.63 (92.3)	3.24 (82.4)	.24 (6)	.16 (4.1)	2	20
RFG-120-T	4.75 (120.6)	4.15 (105.5)	.24 (6.2)	.16 (4.1)	2	30

Filter Cover

Fan Size	E	Depth	Fig.
40 x 40	1.83 (46.5)	.33 (8.4)	3
60 x 60	2.56 (64.9)	.49 (12.5)	4
80 x 80	3.34 (84.8)	.49 (12.5)	4
92 x 92	3.81 (96.9)	.49 (12.5)	4
120 x 120	4.97 (126.3)	.49 (12.5)	4

Note: Filter Cover (not sold separately, reference only)

MFF

Metal Frame Filter

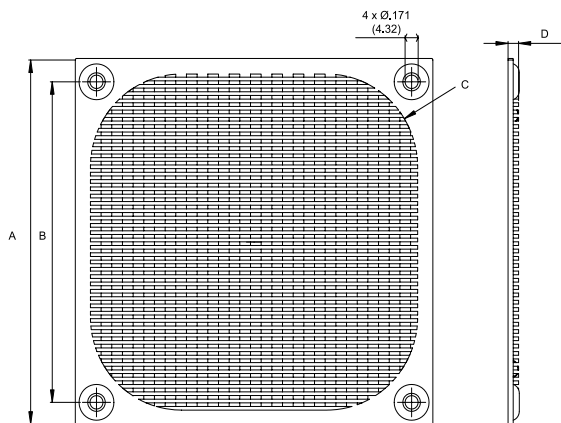

- Provides EMI and RFI protection
- Wire Ø: .009 (0.23)
- Mesh size: 30 strands/in
- Material: Frame: Aluminum 1060
- Mesh-Stainless Steel 304

Item No.	For Fan Size	A	B	C	D	Bulk Pack Qty.
MFF-60	60 x 60	2.33 (59.2)	1.97(50)	R.30 (7.5)	.16 (4)	100
MFF-80	80 x 80	3.30 (83.82)	2.81 (71.37)	R.39 (10)	.14 (3.5)	100
MFF-92	92 x 92	3.63 (92)	3.25 (82.5)	R.49 (12.5)	.16 (4)	100
MFF-120	120 x 120	4.68 (118.87)	4.13 (104.77)	R.99 (25)	.14 (3.5)	100



Thousands of PCB Components -

TRY BEFORE YOU BUY

www.essentracomponents.com

Visit our website to

- Order **FREE Samples**
- Download **FREE CAD** Drawings
- **Shop** Our Entire Product Range

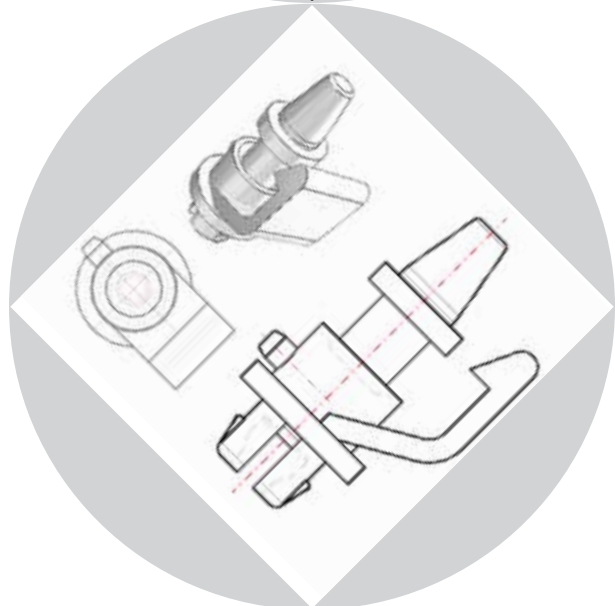
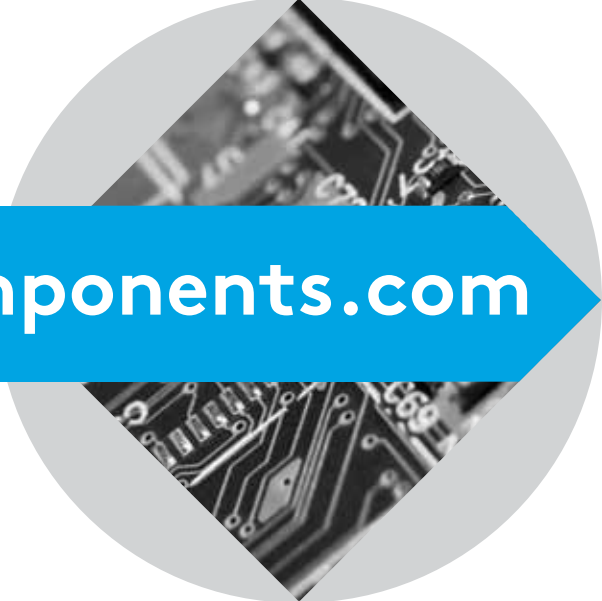



**IEC
Transistor Insulator**

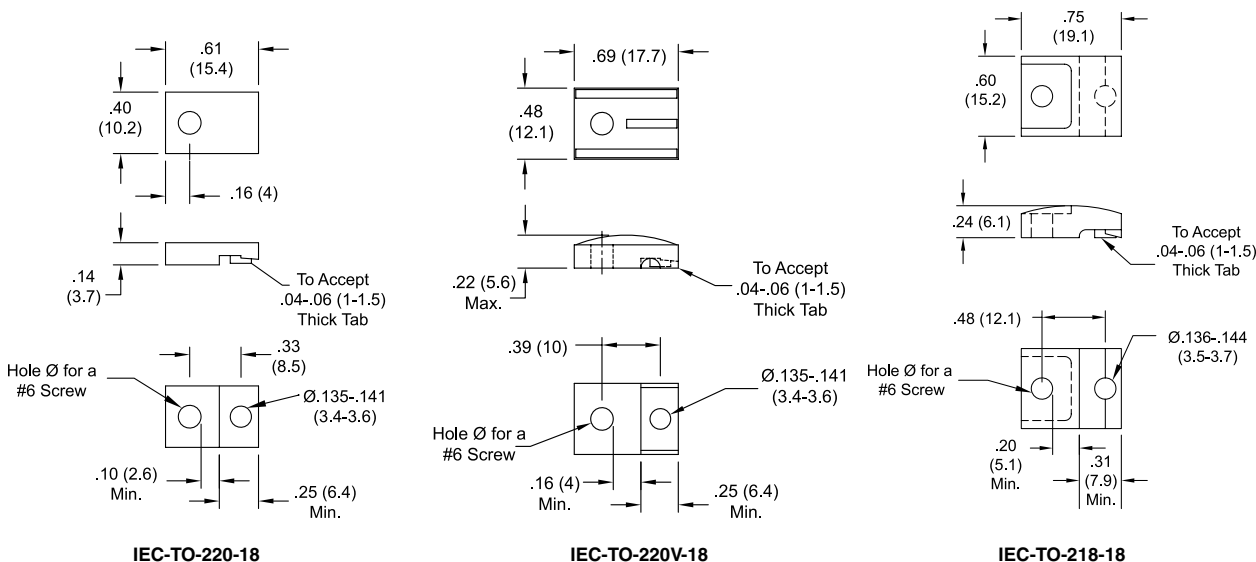
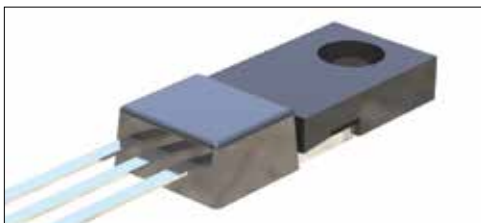

- Mounts the transistor to the heat sink
- Separates the mounting screw from the transistor or heat sink
- Maximum recommended operating temperature: 120°F
- Material: UL94 HB
- Glass Filled Nylon
- Color: Black

Item No.	Bulk Pack Qty.
IEC-TO-220-18	1000
IEC-TO-220V-18	1000
IEC-TO-218-18	1000

**HTRTC
High Temp Transistor Insulator**

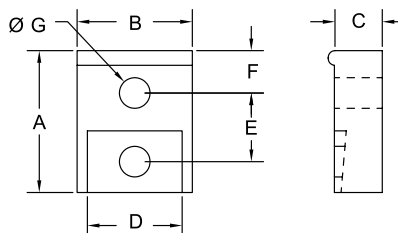

- Mounts the transistor to the heat sink
- Separates the mounting screw from the transistor or heat sink
- Maximum recommended operating temperature: 266°F (130°C)
- Material: UL94 V-0 PBT
- Color: White

Item No.	Transistor Case Style	A	B	C	D	E	F	GØ	Bulk Pack Qty.
HTRTC-1	TO-220	.63 (16)	.51 (13)	.21 (5.4)	.42 (10.7)	.32 (8)	.19 (4.7)	.14 (3.5)	1000
HTRTC-1A	TO-220	.76 (19.3)	.51 (13)	.21 (5.4)	.42 (10.7)	.39 (10)	.24 (6)	.14 (3.6)	1000



TO
Transistor Insulator Pad

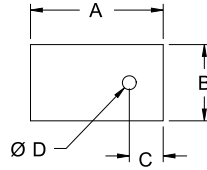

- Offers low resistance to heat transfer while providing electrical insulation between power device and metal parts
- Non-toxic and resists damage from cleaning solvents
- No grease required for installation; resists cracking or fracture
- For use with Richco part numbers IEC-TO-220, IEC-TO-220V-1 & IEC-TO-218
- Material: .007 Thick UL94 V-0 Silicone Rubber and Fiberglass Composite
- Color: Grey

Item No.	A	B	C	ØD	Bulk Pack Qty.
TO-220-68	1.13 (28.7)	.63 (16)	.20 (5.1)	.145 (3.7)	500
TO-218-70	1.41 (35.8)	.81 (20.6)	.36 (9.1)	.147 (3.73)	500

IEC-TO3
Transistor Insulator Base

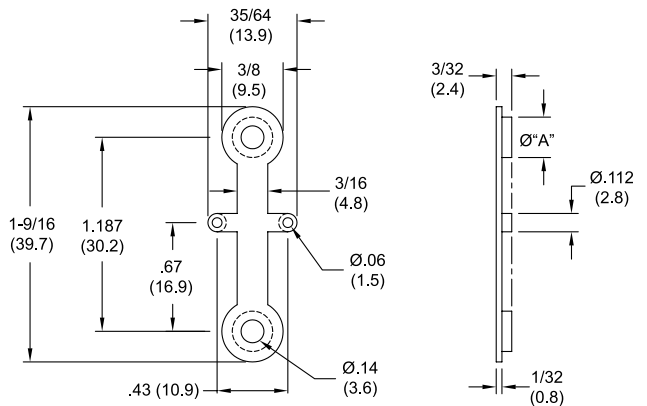
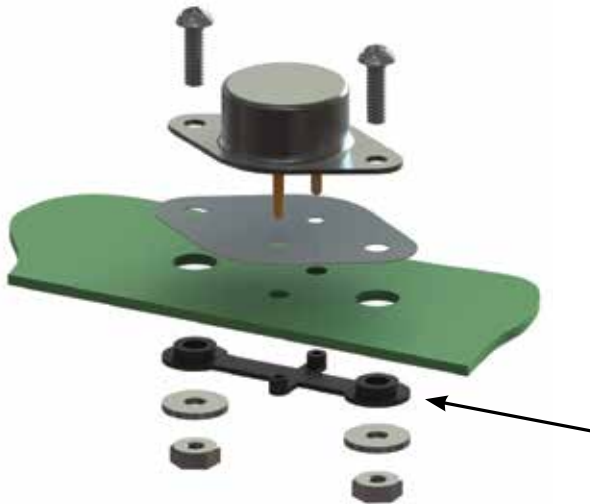

- Insulates pins and mounting screws
- Material: UL94 HB Glass Filled Nylon
- Color: Black

Item No.	ØA	Bulk Pack Qty.
IEC-TO3-3-18	.184 (4.7) to fit a Ø.187 (4.8) Hole	1000



FUSE COVERS

840XXX Quick Fit Fuse Cover

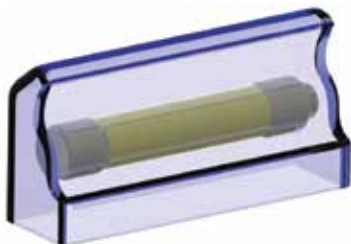

UL #E120063

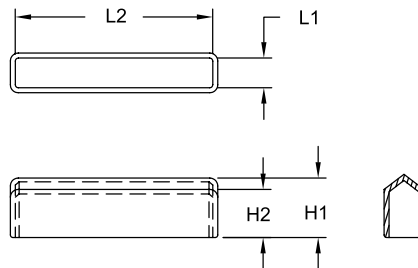

- For fuse clips and blocks mounted to PC boards
- Made of flexible PVC for a snug fit
- Transparent for visual inspection
- No corrosion when exposed to copper
- UL Temperature rating: 105° C
- UL Voltage: 600V
- Material: UL94 V-0 Flexible PVC
- Color: Transparent Blue

Item No.	Fuse Type	H1 Ref.	H2 Ref.	L1	L2	Bulk Pack Qty.
840620	Metric	1/2 (12.7)	.391 (9.9)	.24 (6.1)	.79 (20.1)	1000
840730	Metric	1/2 (12.7)	.391 (9.9)	.28 (7.1)	1.18 (30)	1000
840832	Metric	5/8 (15.9)	.578 (14.7)	.32 (8.1)	1.26 (32)	1000
840836	Std 0.25 x 1.25	1/2 (12.7)	.391 (9.9)	.32 (8.1)	1.42 (36.1)	1000

FH/FC Fuse Holder & Cover

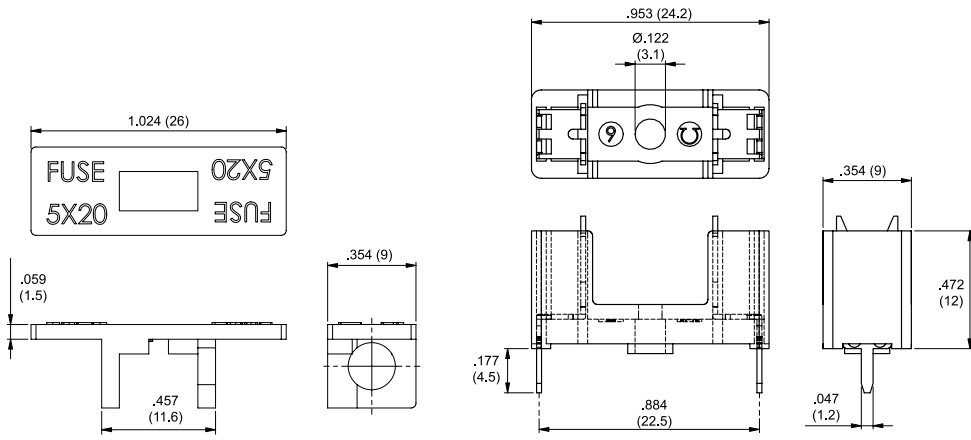

- Protects live components from damaging, unintentional contact
- Window in the top of the holder allows for visual inspection
- Two-piece assembly. Simply insert the fuse into the fuse cover; lock in place with a fingertip twist; place fuse cover in fuse holder
- Cover and Holder sold separately
- Material: UL94 V-0 Nylon 6/6 25% Glass Filled
- Color: Black
- Pin Material: Brass/ Nickel, Tin Plated

Item No.	Description	Bulk Pack Qty.
FH-320-NV	Fuse Holder	1000
FC-320-NV	Fuse Cover	1000

FCE Fuse Cover

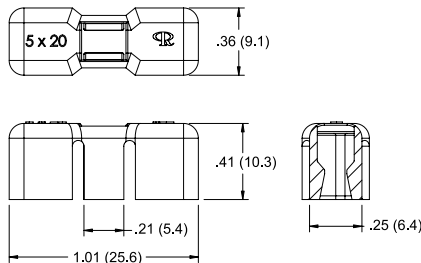
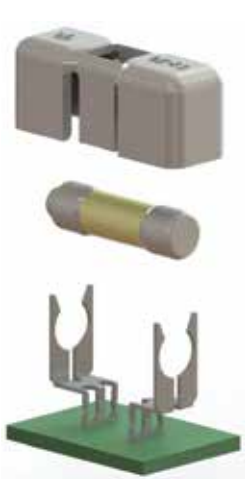

- Protects fuse when maintenance is performed on surrounding components
- Window in the top of the holder allows for visual inspection
- Easily snaps onto the fuse and fuse holder
- Material: UL94 V-0 Nylon 6/6
- Color: Natural

Item No.	Mounting Fuse Size	Bulk Pack Qty.
FCE-5-19	Snap-fit onto a .20 x .79 (5 x 20) fuse	1000



LED SPACERS

LEDS LED Spacers



- Provides height control, lead wire retention and stability
- Material: PVC
- Color: Black

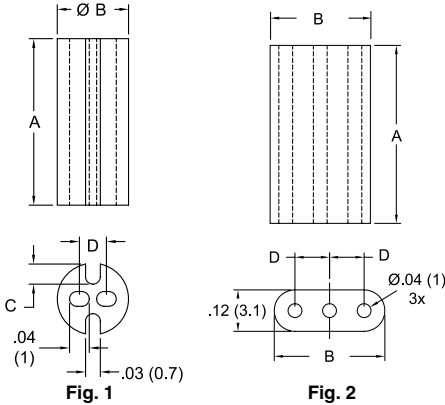

Item No.	LED Type	A	B	C	D Ref.	Fig.	Material	Bulk Pack Qty.
LEDS1-3-26	T-1 (3mm)	3/16 (4.8)	.156 (4)	.047 (1.2)	.06 (1.5)	1	-	1000
LEDS1-4-26	T-1 (3mm)	1/4 (6.4)	.156 (4)	.047 (1.2)	.06 (1.5)	1	-	1000
LEDS1-6-26	T-1 (3mm)	3/8 (9.5)	.156 (4)	.047 (1.2)	.06 (1.5)	1	-	1000
LEDS1-8-26	T-1 (3mm)	1/2 (12.7)	.156 (4)	.047 (1.2)	.06 (1.5)	1	-	1000
LEDS1-10-26	T-1 (3mm)	5/8 (15.9)	.156 (4)	.047 (1.2)	.06 (1.5)	1	-	1000
LEDS1-12-26	T-1 (3mm)	3/4 (19.1)	.156 (4)	.047 (1.2)	.06 (1.5)	1	-	1000
LEDS1-14-26	T-1 (3mm)	7/8 (22.2)	.156 (4)	.047 (1.2)	.06 (1.5)	1	-	1000
LEDS2-3-26	T-1 3/4 (5mm)	3/16 (4.8)	.188 (4.8)	.060 (1.5)	.10 (2.5)	1	-	1000
LEDS2-4-26	T-1 3/4 (5mm)	1/4 (6.4)	.188 (4.8)	.060 (1.5)	.10 (2.5)	1	-	1000
LEDS2-6-26	T-1 3/4 (5mm)	3/8 (9.5)	.188 (4.8)	.060 (1.5)	.10 (2.5)	1	-	1000
LEDS2-8-26	T-1 3/4 (5mm)	1/2 (12.7)	.188 (4.8)	.060 (1.5)	.10 (2.5)	1	-	1000
LEDS2-10-26	T-1 3/4 (5mm)	5/8 (15.9)	.188 (4.8)	.060 (1.5)	.10 (2.5)	1	-	1000
LEDS2-12-26	T-1 3/4 (5mm)	3/4 (19.1)	.188 (4.8)	.060 (1.5)	.10 (2.5)	1	-	1000
LEDS2-14-26	T-1 3/4 (5mm)	7/8 (22.2)	.188 (4.8)	.060 (1.5)	.10 (2.5)	1	-	1000
LEDS3-3-26	T-1 (3mm)	3/16 (4.8)	.32 (8.1)	-	.10 (2.5)	2	UL94 V-0	1000
LEDS3-4-26	T-1 (3mm)	1/4 (6.4)	.32 (8.1)	-	.10 (2.5)	2	UL94 V-0	1000
LEDS3-6-26	T-1 (3mm)	3/8 (9.5)	.32 (8.1)	-	.10 (2.5)	2	UL94 V-0	1000
LEDS3-8-26	T-1 (3mm)	1/2 (12.7)	.32 (8.1)	-	.10 (2.5)	2	UL94 V-0	1000
LEDS3-10-26	T-1 (3mm)	5/8 (15.9)	.32 (8.1)	-	.10 (2.5)	2	UL94 V-0	1000
LEDS3-12-26	T-1 (3mm)	3/4 (19.1)	.32 (8.1)	-	.10 (2.5)	2	UL94 V-0	1000

LEDS1E LED Spacers

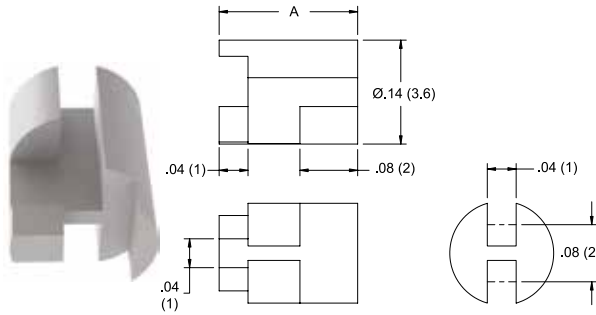

- Spaces standard T-1 LED from surface of board
- Minimizes shifting and height variation, ensuring product uniformity and production ease
- Material: UL94 V-2 Nylon 6/6
- Color: Natural

Item No.	LED Type	A	Bulk Pack Qty.
LEDS1E-3-01	T-1 (3mm)	3/16 (4.8)	1000
LEDS1E-4-01	T-1 (3mm)	1/4 (6.4)	1000
LEDS1E-6-01	T-1 (3mm)	3/8 (9.5)	1000
LEDS1E-8-01	T-1 (3mm)	1/2 (12.7)	1000
LEDS1E-10-01	T-1 (3mm)	5/8 (15.9)	1000
LEDS1E-12-01	T-1 (3mm)	3/4 (19.1)	1000
LEDS1E-14-01	T-1 (3mm)	7/8 (22.2)	1000
LEDS1E-16-01	T-1 (3mm)	1 (25.4)	1000

LEDS2E LED Spacers

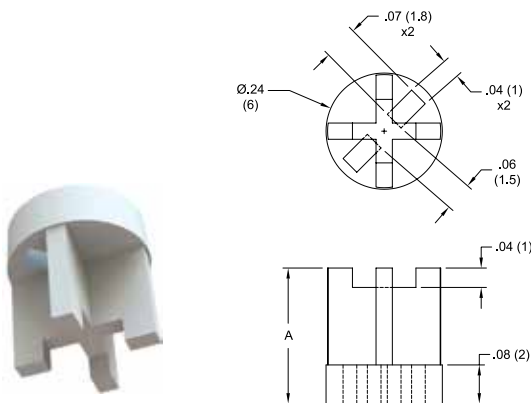

- Spaces standard T-1 3/4 LEDs from surface of board
- Minimizes shifting and height variation, ensuring product uniformity and production ease
- Material: UL94 V-2 Nylon 6/6
- Color: Natural

Item No.	LED Type	A	Bulk Pack Qty.
LEDS2E-3-01	T-1 3/4 (5mm)	3/16 (4.8)	1000
LEDS2E-4-01	T-1 3/4 (5mm)	1/4 (6.4)	1000
LEDS2E-6-01	T-1 3/4 (5mm)	3/8 (9.5)	1000
LEDS2E-8-01	T-1 3/4 (5mm)	1/2 (12.7)	1000
LEDS2E-10-01	T-1 3/4 (5mm)	5/8 (15.9)	1000
LEDS2E-12-01	T-1 3/4 (5mm)	3/4 (19.1)	1000
LEDS2E-14-01	T-1 3/4 (5mm)	7/8 (22.2)	1000
LEDS2E-16-01	T-1 3/4 (5mm)	1 (25.4)	1000



LED SPACERS

LEDS2M LED Spacer

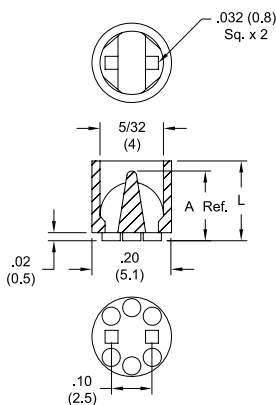

- Fits standard T-1 3/4 LEDs
- Internal tapered dividers guide the lead wires and prevent leads from shorting
- Bottom bosses serve to dissipate heat and ease post-solder cleanup
- Material: UL94 V-2 Nylon 6/6
- Color: Natural

Item No.	L	A Ref.	LED Type	Bulk Pack Qty.
LEDS2M-120-01	.12 (3.1)	.08 (2)	T-1 3/4 (5mm)	1000
LEDS2M-140-01	.14 (3.6)	.08 (2)	T-1 3/4 (5mm)	1000
LEDS2M-160-01	.16 (4.1)	.08 (2)	T-1 3/4 (5mm)	1000
LEDS2M-180-01	.18 (4.5)	.08 (2)	T-1 3/4 (5mm)	1000
LEDS2M-200-01	.20 (5.1)	.08 (2)	T-1 3/4 (5mm)	1000
LEDS2M-220-01	.22 (5.6)	.08 (2)	T-1 3/4 (5mm)	1000
LEDS2M-240-01	.24 (6.1)	.08 (2)	T-1 3/4 (5mm)	1000
LEDS2M-250-01	.25 (6.4)	.20 (5.1)	T-1 3/4 (5mm)	1000
LEDS2M-260-01	.26 (6.6)	.20 (5.1)	T-1 3/4 (5mm)	1000
LEDS2M-280-01	.28 (7.1)	.20 (5.1)	T-1 3/4 (5mm)	1000
LEDS2M-300-01	.30 (7.8)	.20 (5.1)	T-1 3/4 (5mm)	1000
LEDS2M-320-01	.32 (8.1)	.20 (5.1)	T-1 3/4 (5mm)	1000
LEDS2M-340-01	.34 (8.6)	.20 (5.1)	T-1 3/4 (5mm)	1000
LEDS2M-360-01	.36 (9.1)	.20 (5.1)	T-1 3/4 (5mm)	1000

Item No.	L	A Ref.	LED Type	Bulk Pack Qty.
LEDS2M-380-01	.38 (9.7)	.33 (8.4)	T-1 3/4 (5mm)	1000
LEDS2M-400-01	.40 (10.2)	.33 (8.4)	T-1 3/4 (5mm)	1000
LEDS2M-420-01	.42 (10.7)	.33 (8.4)	T-1 3/4 (5mm)	1000
LEDS2M-440-01	.44 (11.2)	.33 (8.4)	T-1 3/4 (5mm)	1000
LEDS2M-450-01	.45 (11.4)	.33 (8.4)	T-1 3/4 (5mm)	1000
LEDS2M-460-01	.46 (11.7)	.33 (8.4)	T-1 3/4 (5mm)	1000
LEDS2M-500-01	.50 (12.7)	.45 (11.4)	T-1 3/4 (5mm)	1000
LEDS2M-550-01	.55 (14)	.45 (11.4)	T-1 3/4 (5mm)	1000
LEDS2M-600-01	.60 (15.2)	.45 (11.4)	T-1 3/4 (5mm)	1000
LEDS2M-650-01	.65 (16.5)	.58 (14.7)	T-1 3/4 (5mm)	1000
LEDS2M-750-01	.75 (19.1)	.70 (17.8)	T-1 3/4 (5mm)	1000
LEDS2M-850-01	.85 (21.6)	.70 (17.8)	T-1 3/4 (5mm)	1000
LEDS2M-900-01	.90 (22.9)	.70 (17.8)	T-1 3/4 (5mm)	1000

LEDM-1 Metric LED Spacers

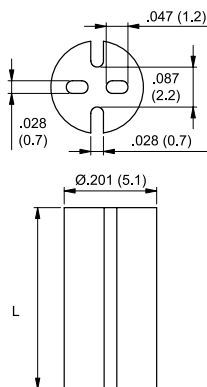

- Fits standard T-1 3/4 LEDs
- Provides height control, lead wire retention and stability
- Self-retaining feature for auto insertion and pre-assembly
- Material: PVC
- Color: Black

Item No.	L Length mm	Fits LED	Bulk Pack Qty.
LEDM-1-2	2	T-1 3/4 (5mm)	1000
LEDM-1-3	3	T-1 3/4 (5mm)	1000
LEDM-1-4	4	T-1 3/4 (5mm)	1000
LEDM-1-6	5	T-1 3/4 (5mm)	1000
LEDM-1-8	8	T-1 3/4 (5mm)	1000
LEDM-1-9	9	T-1 3/4 (5mm)	1000
LEDM-1-10	10	T-1 3/4 (5mm)	1000
LEDM-1-13	13	T-1 3/4 (5mm)	1000
LEDM-1-21	21	T-1 3/4 (5mm)	1000

LEDM-2 Metric LED Spacers

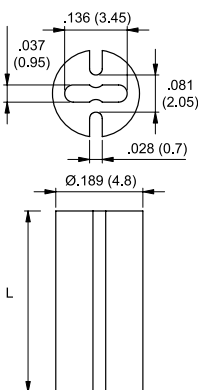

- Fits standard T-1 LEDs
- Provides height control, lead wire retention and stability
- Self-retaining feature for auto insertion and pre-assembly
- Material: PVC
- Color: Black

Item No.	L Length mm	Fits LED	Bulk Pack Qty.
LEDM-2-2	2	T-1 (3mm)	1000
LEDM-2-3	3	T-1 (3mm)	1000
LEDM-2-4	4	T-1 (3mm)	1000
LEDM-2-6	5	T-1 (3mm)	1000
LEDM-2-8	8	T-1 (3mm)	1000
LEDM-2-9	9	T-1 (3mm)	1000
LEDM-2-10	10	T-1 (3mm)	1000
LEDM-2-13	13	T-1 (3mm)	1000
LEDM-2-21	21	T-1 (3mm)	1000

LEDM-3 Metric LED Spacers

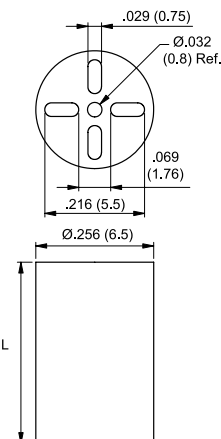
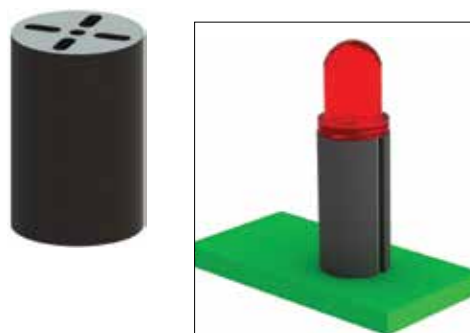

- Fits standard T-1 3/4 LEDs
- Provides height control, lead wire retention and stability
- Self-retaining feature for auto insertion and pre-assembly
- Material: PVC
- Color: Black

Item No.	L Length mm	Fits LED	Bulk Pack Qty.
LEDM-3-2	2	T-1 3/4 (5mm)	1000
LEDM-3-3	3	T-1 3/4 (5mm)	1000
LEDM-3-4	4	T-1 3/4 (5mm)	1000
LEDM-3-6	5	T-1 3/4 (5mm)	1000
LEDM-3-8	8	T-1 3/4 (5mm)	1000
LEDM-3-9	9	T-1 3/4 (5mm)	1000
LEDM-3-10	10	T-1 3/4 (5mm)	1000
LEDM-3-13	13	T-1 3/4 (5mm)	1000
LEDM-3-21	21	T-1 3/4 (5mm)	1000



LED SPACERS

SQLEDS Square LED Spacers

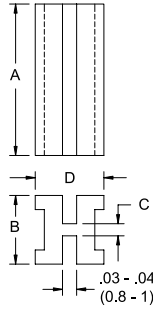
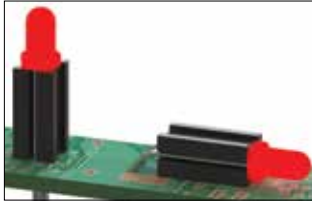

- Provides height control, lead wire retention and stability
- Square design is good for angled applications
- Material: UL94 V-0 PVC
- Color: Black

Item No.	LED Type	A	B	C	D Ref.	Bulk Pack Qty.
SQLEDS1-4-26	T-1 (3mm)	.250 (6.4)	.17 (4.3)	.03 (0.8)	.17 (4.3)	1000
SQLEDS1-6-26	T-1 (3mm)	.375 (9.5)	.17 (4.3)	.03 (0.8)	.17 (4.3)	1000
SQLEDS1-8-26	T-1 (3mm)	.500 (12.7)	.17 (4.3)	.03 (0.8)	.17 (4.3)	1000
SQLEDS2-4-26	T-1-3/4 (5mm)	.250 (6.4)	.24 (6.1)	.07 (1.8)	.27 (6.9)	1000
SQLEDS2-6-26	T-1-3/4 (5mm)	.375 (9.5)	.24 (6.1)	.07 (1.8)	.27 (6.9)	1000
SQLEDS2-8-26	T-1-3/4 (5mm)	.500 (12.7)	.24 (6.1)	.07 (1.8)	.27 (6.9)	1000
SQLEDS2-12-26	T-1-3/4 (5mm)	.750 (19.1)	.24 (6.1)	.07 (1.8)	.27 (6.9)	1000

LEDH 90° LED Holder

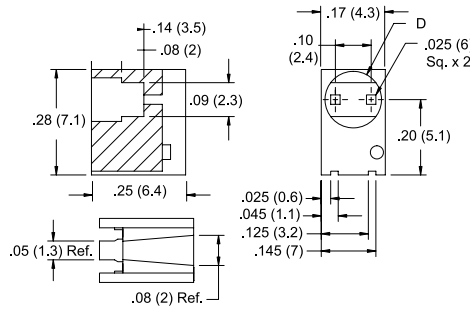

LEDH-101C

- Material: UL94 V-0 Nylon 6/6
- Color: Black

Item No.	ØD	LED Type	Bulk Pack Qty.
LEDH-101C-34	.13 (3.4)	T-1 (3mm)	1000
LEDH-101C-38	.15 (3.8)	T-1 (3mm)	1000

- Allows LEDs to be mounted at a 90° angle
- Can be easily assembled by hand; no tools required

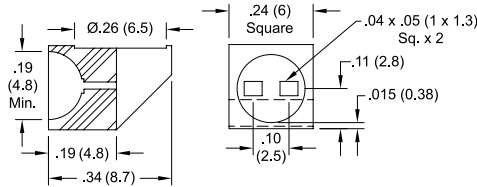

LEDH-909-235

- Material: UL94 V-2 Nylon 6/6
- Color: Black

Item No.	LED Type	Bulk Pack Qty.
LEDH-909-235	T-1 3/4 (5mm)	1000

LEDHPM Panel Mount LED Holder

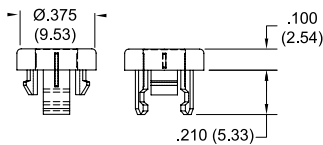
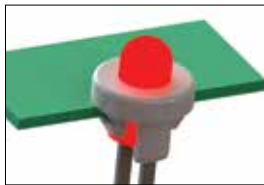

- Easily snapped into standard panel holes by hand
- Once the holder is snapped into the hole, the LED will lock into place when inserted from the rear of the panel
- Provides a secure, attractive display
- Fits standard T-1 3/4 LEDs
- Material: UL94 V-2 Nylon 6/6
- Color: Natural

Item No.	Mounting Hole Ø	Panel Thickness	LED Type	Bulk Pack Qty.
LEDHPM-1	.281-.287 (7.14-7.29)	.044-.048 (1.12-1.22)	T-1 3/4 (5mm)	1000

LEDRC LED Clips & Rings

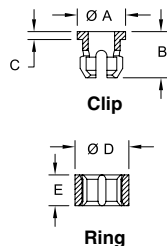
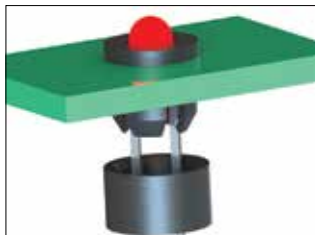

- The devices go together by simply inserting the clip to the front of the panel, then assembling the LED into the clip from the rear of the panel. The ring is pressed onto the rear of the clip for a firm retention
- Parts are sold in a set with both the clip and ring
- Securely and firmly mounts LEDs
- Material: Clip: UL94 V-0 Nylon 6/6, Ring: See Table
- Color: Black

Item No.	Ring Material	LED Type	Mounting Hole Ø	Panel Thickness	A Ø	B	C	D Ø	E	Bulk Pack Qty.
LEDRC-104	UL94 V-0 Nylon 6/6	T-1 (3mm)	.174-.180 (4.4-4.6)	.032-.125 (0.8-3.2)	.21 (5.3)	.21 (5.3)	.015 (0.38)	.24 (6.1)	.14 (3.6)	1000
LEDRC-174	UL94 V-2 Nylon 6/6	T-1-3/4 (5mm)	.267-.273 (6.8-6.9)	.032-.125 (0.8-3.2)	.30 (7.6)	.26 (6.6)	.030 (0.76)	.35 (8.9)	.16 (4.1)	1000



LEDC
LED Lens Cover



Patent Pending

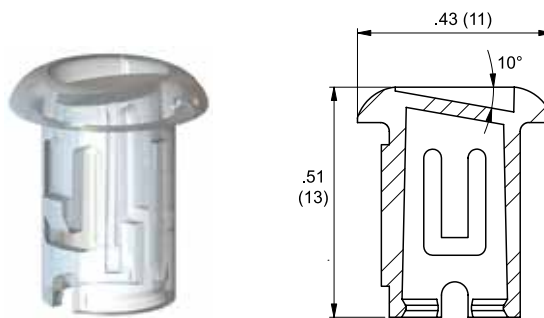

- Standard 10° lens angle to control light transmission
- Rubber o-ring gives protection from dust and water
- Fits standard T-1 3/4 LEDs
- Snaps in by hand
- Material: Cover: UL94 V-2 Polycarbonate, O-Ring: Neoprene Rubber
- Color: Cover: Clear, O-Ring: Black

Item No.	Details	Mounting Hole Ø	Panel Thickness	LED Type	Bulk Pack Qty.
LEDC-1	Cover	.03 (7.6)	.177 (4.5)	T-1 3/4 (5mm)	1000
LEDC-2	Cover with O-Ring	.03 (7.6)	.118 (3)	T-1 3/4 (5mm)	1000

VLP
Vertical Light Pipe

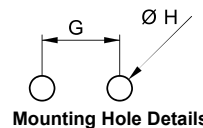
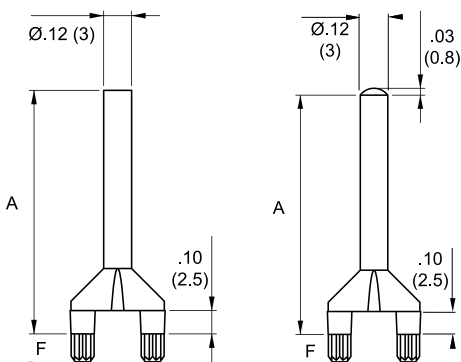
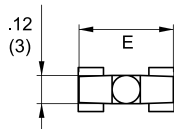
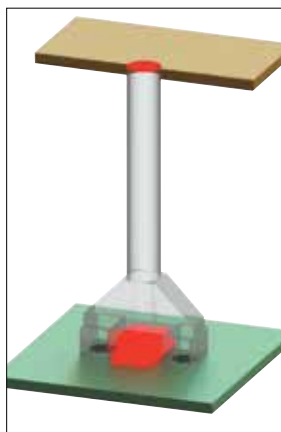

Fig. 1 Flat

Fig. 2 Domed

- Acts as a conduit to transport light from an LED to another location while minimizing the loss of light
- Domed and Flat front shapes allow for flexibility of design
- Surface mount LED compatible
- Provides ESD protection by isolating the PCB from potential contact
- Material: UL94 V-0 Polycarbonate
- Color: Clear

Item No.	Fig.	A	E	F	G	HØ	Panel Thickness	Bulk Pack Qty.
VLP1-F-1	1	.50 (12.7)	.25 (6.4)	.10 (2.5)	.19 (4.7)	.06 (1.5)	.03 - .12 (0.8 - 3)	1000
VLP1-F-3	1	.65 (16.5)	.25 (6.4)	.10 (2.5)	.19 (4.7)	.06 (1.5)	.03 - .12 (0.8 - 3)	1000
VLP1-F-4	1	.86 (21.8)	.25 (6.4)	.10 (2.5)	.19 (4.7)	.06 (1.5)	.03 - .12 (0.8 - 3)	1000
VLP1-F-5	1	1.03 (26.1)	.25 (6.4)	.10 (2.5)	.19 (4.7)	.06 (1.5)	.03 - .12 (0.8 - 3)	1000
VLP1-D-1	2	.50 (12.7)	.25 (6.4)	.10 (2.5)	.19 (4.7)	.06 (1.5)	.03 - .12 (0.8 - 3)	1000
VLP1-D-3	2	.65 (16.5)	.25 (6.4)	.10 (2.5)	.19 (4.7)	.06 (1.5)	.03 - .12 (0.8 - 3)	1000
VLP1-D-4	2	.86 (21.8)	.25 (6.4)	.10 (2.5)	.19 (4.7)	.06 (1.5)	.03 - .12 (0.8 - 3)	1000
VLP1-D-5	2	1.03 (26.1)	.25 (6.4)	.10 (2.5)	.19 (4.7)	.06 (1.5)	.03 - .12 (0.8 - 3)	1000
VLP2-F-1	1	.50 (12.7)	.39 (10)	.12 (3)	.30 (7.5)	.09 (2.4)	.03 - .12 (0.8 - 3)	1000
VLP2-F-2	1	.59 (15)	.39 (10)	.12 (3)	.30 (7.5)	.09 (2.4)	.03 - .12 (0.8 - 3)	1000
VLP2-F-3	1	.65 (16.5)	.39 (10)	.12 (3)	.30 (7.5)	.09 (2.4)	.03 - .12 (0.8 - 3)	1000
VLP2-F-4	1	.86 (21.8)	.39 (10)	.12 (3)	.30 (7.5)	.09 (2.4)	.03 - .12 (0.8 - 3)	1000
VLP2-F-5	1	1.03 (26.1)	.39 (10)	.12 (3)	.30 (7.5)	.09 (2.4)	.03 - .12 (0.8 - 3)	1000
VLP2-F-6	1	2.17 (55)	.39 (10)	.12 (3)	.30 (7.5)	.09 (2.4)	.03 - .12 (0.8 - 3)	1000
VLP2-D-1	2	.50 (12.7)	.39 (10)	.12 (3)	.30 (7.5)	.09 (2.4)	.03 - .12 (0.8 - 3)	1000
VLP2-D-3	2	.65 (16.5)	.39 (10)	.12 (3)	.30 (7.5)	.09 (2.4)	.03 - .12 (0.8 - 3)	1000
VLP2-D-4	2	.86 (21.8)	.39 (10)	.12 (3)	.30 (7.5)	.09 (2.4)	.03 - .12 (0.8 - 3)	1000
VLP2-D-5	2	1.03 (26.1)	.39 (10)	.12 (3)	.30 (7.5)	.09 (2.4)	.03 - .12 (0.8 - 3)	1000
VLP2-D-6	2	2.17 (55)	.39 (10)	.12 (3)	.30 (7.5)	.09 (2.4)	.03 - .12 (0.8 - 3)	1000